FALMOUTH PUBLIC LIBRARY
0 0112 0409376 6

REFERENCE

FALMOUTH HIGH SCHOOL

1974 45th 2019

Anniversary

CLASS OF 2019

list

Digitized by the Internet Archive
in 2024 with funding from
Boston Public Library

https://archive.org/details/clippercompact2019falm

Aidan Washington

Kyle Demello

Congratulations

Yearbook Cover Winners

Seniors

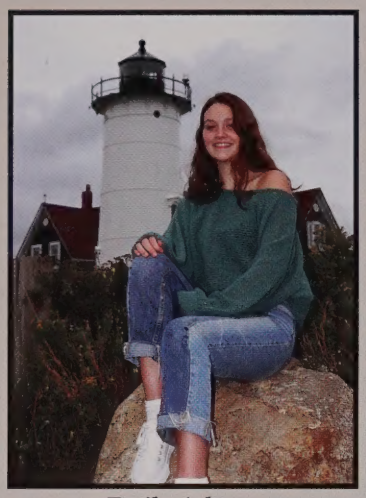

Emily Adams
When it hasn't been your day, your week, your month, or even your four years

Aaron Agbayani
"It's not over when you lose it's over when you quit." - Vegeta

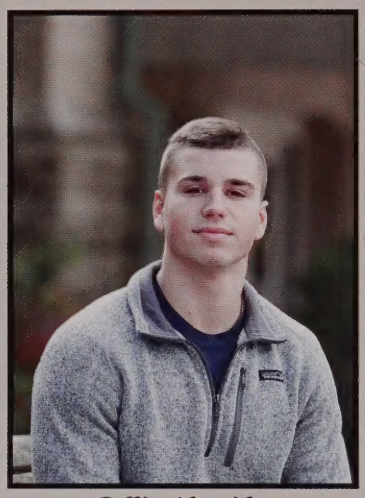

Collin Almeida
"Look at my story, no one could write it." Drake

Thomas Alves
"Never forget what you are, the rest of the world will not." - Tyrion Lannister

Caroline Bagg
It's been magical, but I'm done

Abby Baumann
"The only time I set the bar low is for the limbo" - Michael Scott, The Office

Emily Baxter
It's been 'one of those days' for like, 4 years now.

Bridget Beaudoin
It's Bo–dwin. But, close enough.

Riley Paul Bellec
I left France for this.

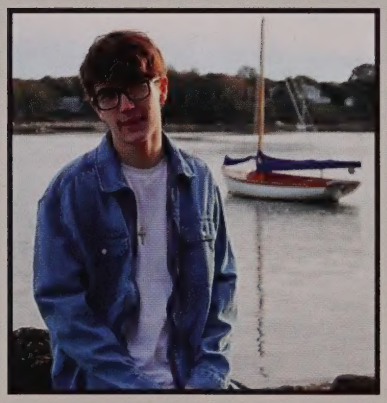

Garret Bentley
"It's a sad truth to realize these familiar faces will return to being strangers again." Unknown

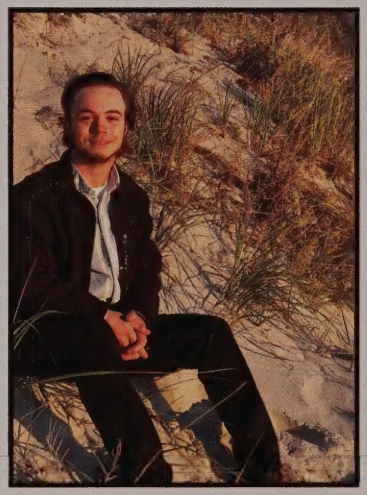

Anthony Bernard

Hannah Bissett
"Listen, buddy, it's gonna work out. I can't tell you the details, but it's gonna be great." Adam Levine

Seniors

Matthew Bissett

Jackson Bleiler

Thomas J. Borning
"A spoon full of insulin helps the sugar go down." - Me

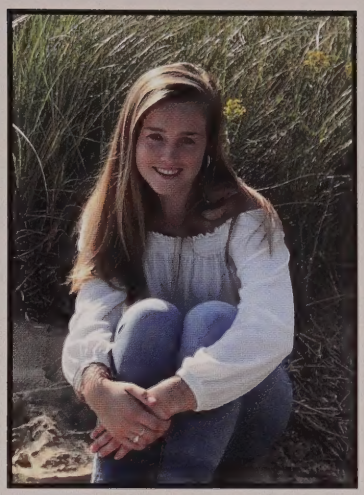

Lindsey Bosselman
"Don't cry because it's over. Smile because it happened." - Dr. Seuss

Thomas Brennan
If you don't believe in yourself then why is anyone else going to?" - Tom Brady

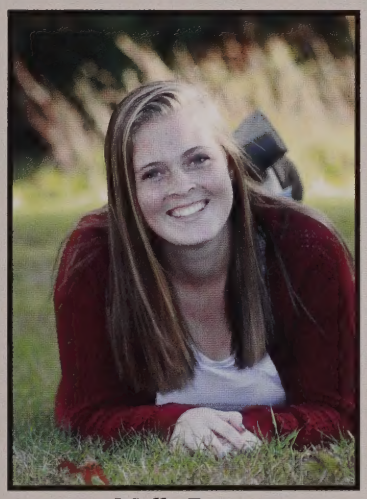

Molly Bruce

Kyle Cardoza
"Anything lost can be found again except for time wasted." - Kevin Gates

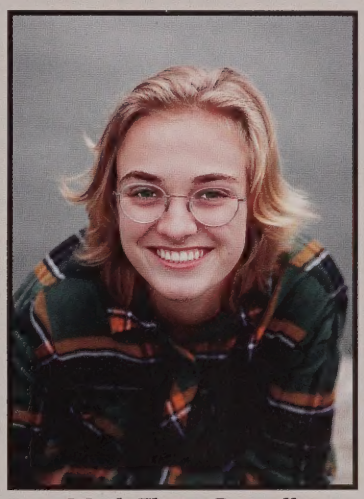

Mack Flynn Caswell
"Never tell me the odds." - Han Solo

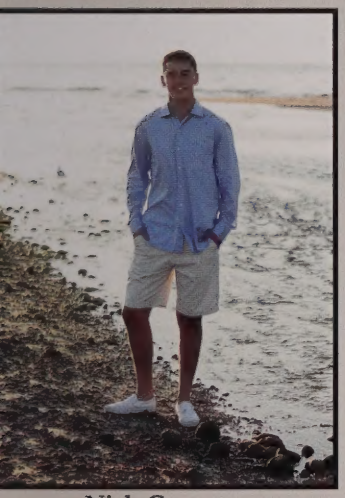

Nick Cavossa
Excuses are tools of incompetence used to build bridges to nowhere and monuments of nothingness."

Nina Clinkscales
"I am ready to face any challenge that might be foolish enough to face me."
Dwight K. Schrute

Nina Colon
"I did my waiting...
twelve years of it...
in Azkaban!" - Sirius Black

Mike Commesso

Seniors

Makenzy Comstock

Tommy Cone
"I wish there was a way to know you were in the good old days before you actually left them." - Andy B.

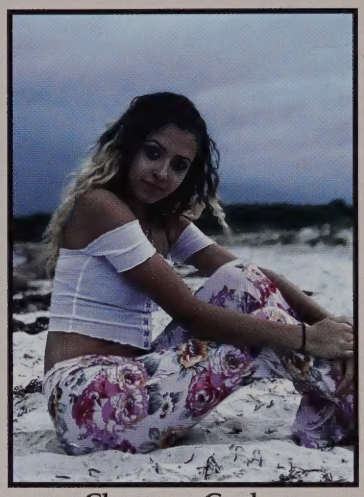

Cheyenne Conley
"Great spirits have always encountered violent opposition from mediocre minds." Albert Einstein

Sara Cook
"Hello. You've reached the house of unrecognized talent." - Squidward

Abigail Corner

Grace Correia

Sarah Crista
"Sorry I'm late all the time, I'm just too busy enjoying my last few minutes of not being here."

Caroline Crocker
"The gratification comes in the doing, not in the results." - James Dean

Delaney Crowell
"I knew exactly what to do. But in a much more real sense, I had no idea what to do." - The Office

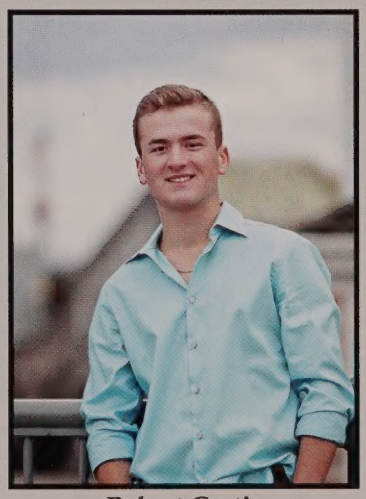

Robert Curtis
"People change and things go wrong, but just remember, life goes on." - Mac Miller

Maeve Cutter
"My favorite part about being from Boston is being better than everybody else." Dave Portnoy

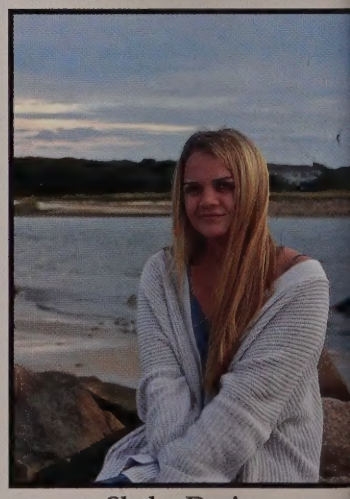

Skylar Davies
If there's a will, there's a way.
If there's a Quizlet there's an A.

Seniors

Colby Davis
"Are you going to finish that?"
Colby Davis

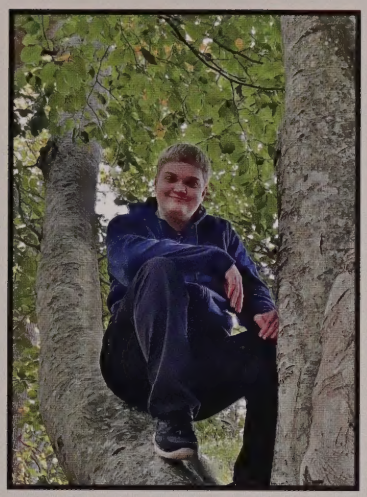

Stephen Hunter Day

Caroline Delinks
No, I'm not going to art school.

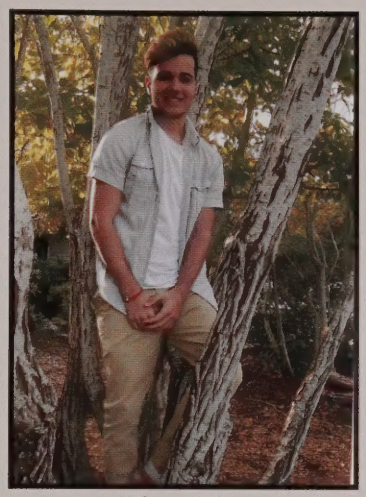

Diego Diaz

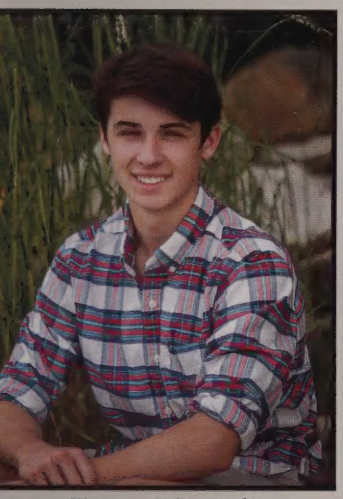

Trevor Dimond
he key to making Trevor Dimond jokes is keeping them short.

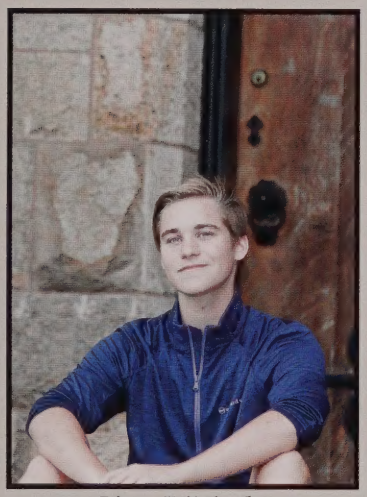

Liam DiNicola
"Win the Super Bowl and drive off in a Hyundai." - Kanye West

David Doherty
"Just knock it out."
My Dad

Brenna Donahue
"When you get the choice to sit it out or dance, I hope you dance."
Lee Ann Womack

Emma Donovan

Mackenzie Drew

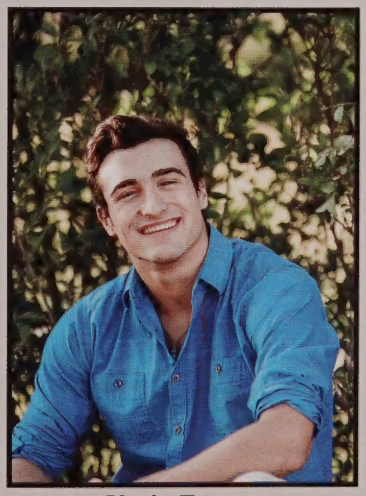

Kevin Duarte
"Stick it to the man." - Ned Schneebly

Hailey Ducharme

Seniors

Angelina Dvorak
"People say nothing is impossible, but I do nothing every day."
Winnie-the-Pooh

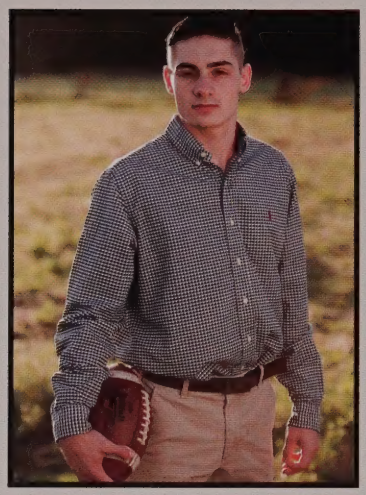

Nick Eaton
Hopefully I don't have to see any of you again!

Isabelle Edgar

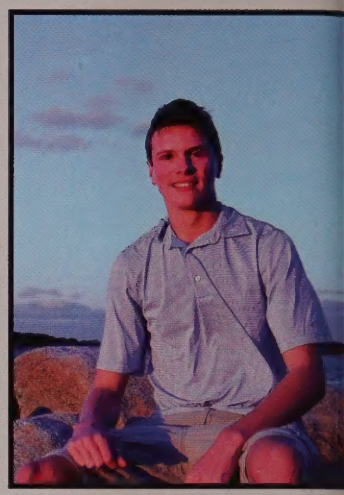

Gavin Engstrom
"Luck takes skill."

Nathaniel Evans
Dribble fast, don't pass, kick grass, eat...cafeteria ice-cream

Caitlin Farrell
"Imagination is the only weapon in the war against reality." - The Cheshire Cat

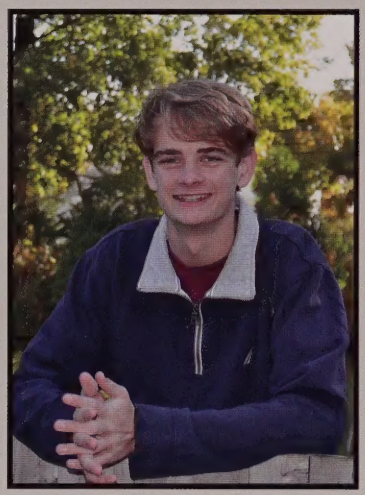

Cameron Farrington
"Test your luck until your luck runs out."
Me

Hannah Faulkner
I might not be late to graduate, but I most definitely will be late to graduation.

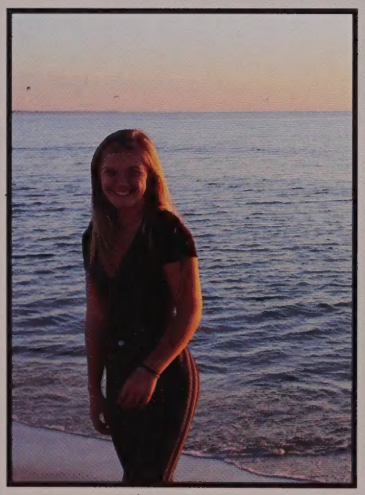

Kiera Furey

Julia Furnari
"You can't stop the waves, but you can learn to surf." - Jon Kabat-Zinn

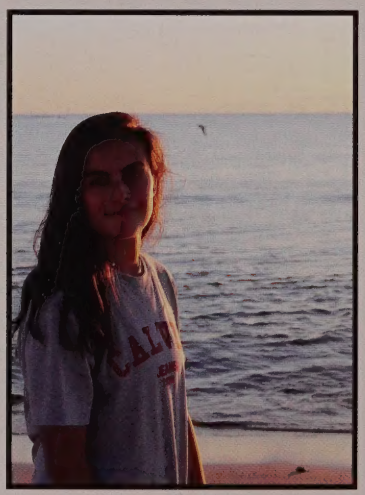

Georgia Gans
"I wasn't listening, but I strongly disagree."
April Ludgate

Madeline Gavin
"It's life." - Kayla Scarpellini

Seniors

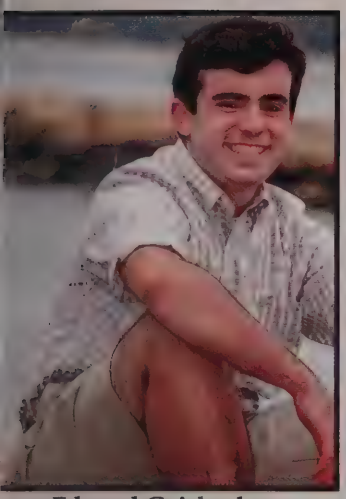

Edward Geishecker
Be the kind of leader that you would follow.

Aliviah Girouard

Kathryn Godusky
"Working hard is important. But there is something that matters even more: Believing in yourself." - Harry Potter

Hailey Gonsalves
"Pip pip da doodly doo."
Drake and Josh

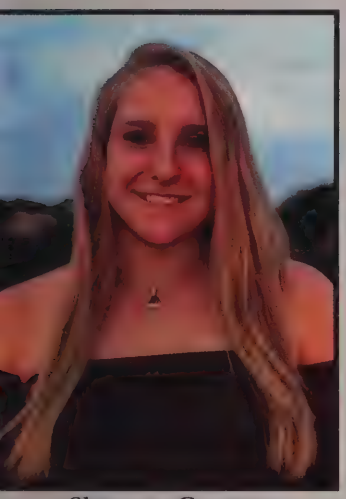

Shannon Groves
"How lucky I am to have something that makes saying goodbye so hard."
Winnie-the-Pooh

Matthew Haley
"Never put off until tomorrow what you can do the day after tomorrow."
Mark Twain

Janessa Halstead
"If you're passionate about something give it your all. You will find happiness."
Shane Dawson

Melissa Ham
"Master has given Dobby a diploma! Dobby is free!" - Dobby the elf
Harry Potter

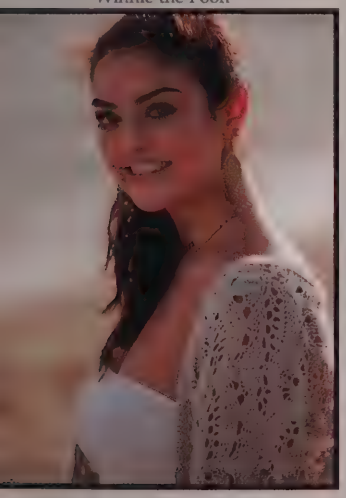

Kimberly Harrington
"Kim would you stop taking pictures of yourself? Your sister is going to jail!"
Kris Jenner

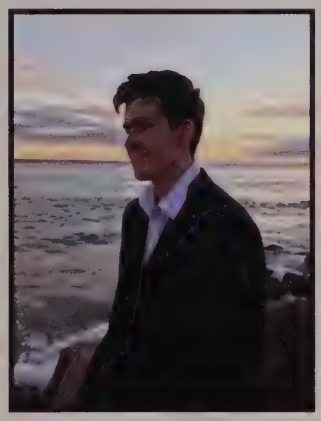

Ben Hebner
If you have time to think of a beautiful end, then live beautifully until the end.

Kiarrah Hernandez
No one ever guessed I was in this class.

Dominic Italiane
Ya'll really thought I dropped out?

Seniors

Shawn Jablecki
All aboard the Tommy Shawn

Noah Johnsen
"Shneee"

Fred Johnson
"Heroes get remembered, legends never die. If you follow your heart you'll never go wrong." - Great Bambino

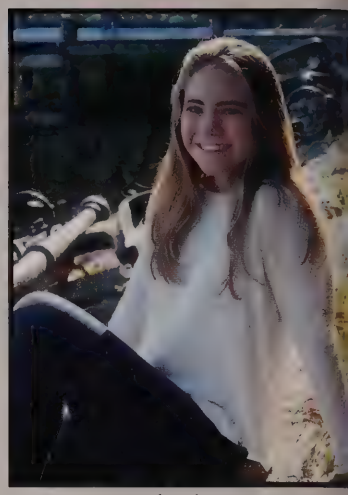

Pearl Johnson
The hummus of today is the baba ganoush of tomorrow.

Victoria Johnson
"Things turn out best for the people who make the best of the way things turn out." John Wooden

Danielle Joyal
"People say nothing is impossible, but I do nothing everyday." - A. A. Milne

Theodora Karplus
I graduated. Does that mean I made it one degree hotter in here?

Anthony Karson
"You can't be afraid to fail. It's the only way you succeed." - Lebron James

Phoebe Kasparian
Difficult roads often lead to beautiful destinations.

Shawn Keaney
"Excuse me, this was a secret ballot." Me

Daniel Kelleher
As a wise man once said, so?

Colleen Kerr
"Just keep smilin' "

Seniors

Anna Kogut

Isabella Lahey
"Hakuna matata." - The Lion King

Izabela Lapa

Erin Lavin
Livin' LAVish

Roxana Lengyel

Chad Lennox
Take me home, country roads.
6.02x10^23 - FTB

Julia Lima
"There is no meaning to any of this."
Jim Carrey

Michael Liu
"Hey Mike, Can I have free Chinese food?"
- Everyone

Marissa MacNevin
"I think I'm cool. That's all that matters."
Tyler The Creator

Nicholas Marshall
"We've come too far to give up who we are.
So lets raise the bar...to the stars."
Pharrell

Alexandra Martins

Kayla Mathews
"Be a pineapple: Stand Tall
Wear a crown and be sweet on the inside."
Anonymous

Seniors

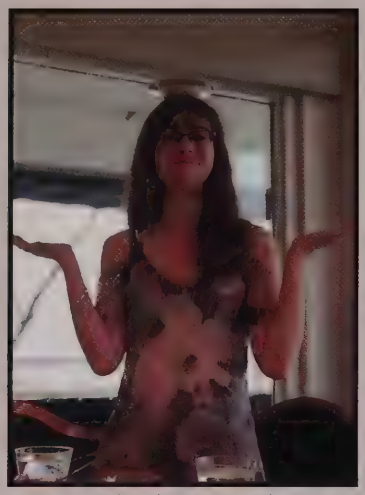

Michaela McCarthy
"Don't be sad, because sad backwards is das, and das not good."
Anonymous

Brendon McHugh
Describe high school in a few words.
I don't know the answer.

Caleigh McIntyre

Miyako McSherry
"Maybe we'll discover something wonderful while we're lost." - Jane
The Penderwicks

Madison Meal
"Life is too short to spend it with people who annoy you." - Red Foreman

Camill Medina

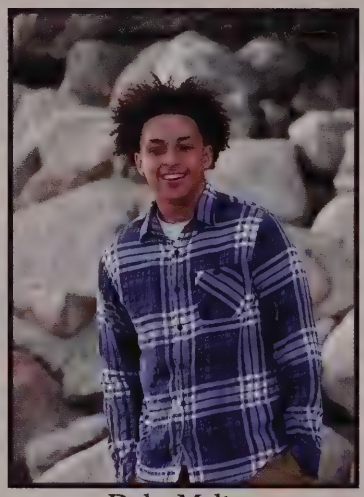

Duke Melton
I don't need to do my school work...I just look in the mirror and know I'm going to be successful.

Caitlin Morse
"It's alright to not have a dream if you have moments where you feel happiness for awhile." - BTS

Jacob Murphy
"Veni, vidi, vici." - Julius Caesar
I came, I saw, I conquered.

John Murphy
"I fought the law and I won." - The Clash

Matthew Newcombe
My Dad made that sign!!

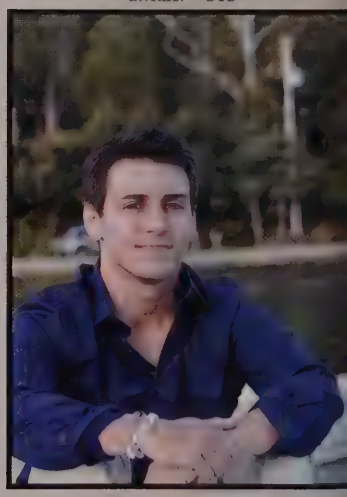

Trevor Nunes
The time you enjoy wasting is not wasted time.

Seniors

Quinn O'Rourke
"Always stay humble and kind."
Tim McGraw

Samuel Olson
Would I rather be feared or loved? Both. I want people to be afraid of how much they love me.

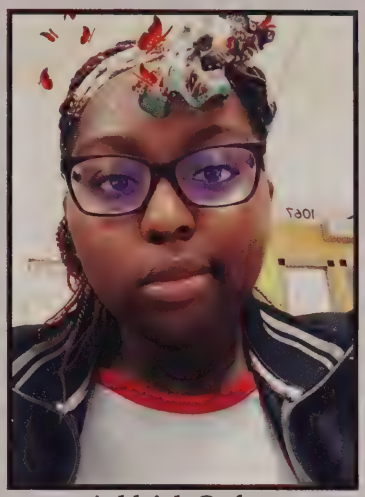

Ashleigh Onfroy
Lean and rock with it, but don't stick with it."

Mahima Patel
"Quick, what's the number for 911?"
Buckwheat

Ashley Patricio
"We are like parallel lines, we look at the same place, but are so different."
Jungkook (BTS)

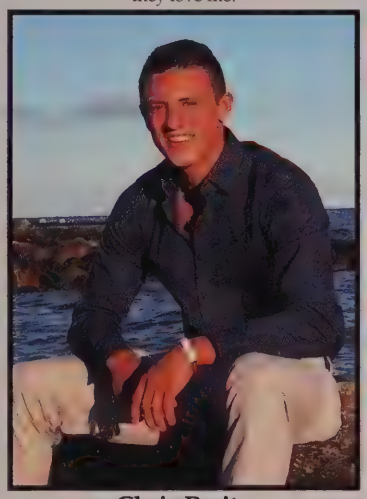

Chris Perito
"I never thought life would be this sweet, it got me cheesing from cheek to cheek."
Mac Miller

Greggory Pina-Lomasney
Hey look Dad I made it!!!

Abigail Pope
"Nothing stresses me out. Except having to seek the approval of my inferiors."
Dwight Schrute

Caiti Pope
When life gives you melons you're dyslexic.

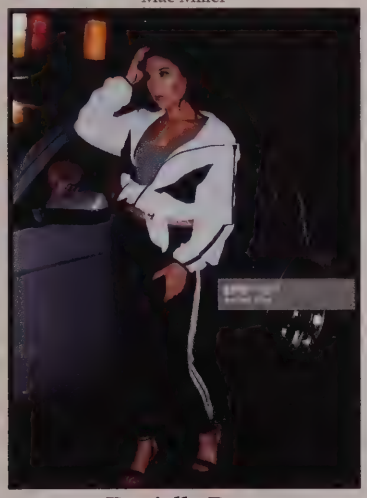

Daniella Pyne
"High school pics - you was even bad then." - Drake

Lily Rapoza
"Fool me once, strike one. Fool me twice, strike three." - Michael Scott

Aaliyah Rivera
"The flower that blooms in adversity is the most rare and beautiful of all."
Mulan

Seniors

Terrell Roballo
"Pain heals, chicks dig scars, glory lasts forever." - Shane Falco
"Posture Roballo" - Xander Fuccillo

Madison Robichaud
If high school taught me one thing, it's that if there's a bench, I'll warm it.

Cole Roderick
"Ask me for a quote?
Yall trifling." - Unknown

Max Roman

Jacob Rosado

Ella Roscoe
"The day you stop looking back is the day you start moving on."

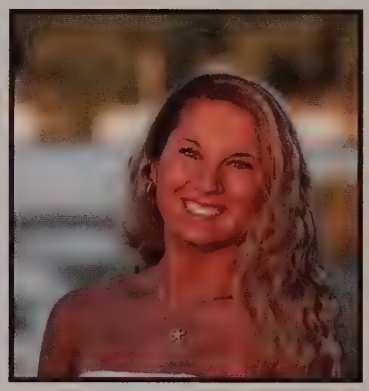

Veronica Rosenblatt
If we're not meant to have midnight snacks, why is there a light in the fridge.

Victoria Roulston
"I learned all about life with a ball at my feet." - Ronaldinho

Joseph Russas

Ruby Sanger
Let's go frog hunting

Kayla Scarpellini
"My whole life is about winning. I don't lose often. I almost never lose."
Donald Trump

Nick Scussel
"FULL SEND." - Nick Scussel

Seniors

Connor Shea
"Are you calling me a liar?" - Drake

Danielle Shea
"I ain't callin' you a truther!" - Josh

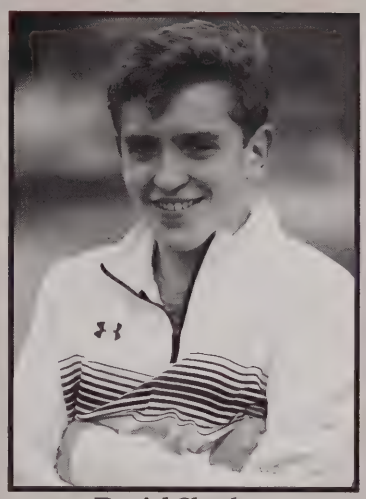

Daniel Sheehan
"It ain't about how hard you hit. It's about how hard you get hit and keep moving forward." - Rocky

Kathleen Shimansky
Big things often have small beginnings.

Sean Simons
You only live once? False, you only live every day. You only die once.

Shefali Singh
"We jammin' " - Bob Marley

Devyn Snyder-Reine
People keep telling me I'll look back and miss these days, but I would rather make new memories.

Morgan Snyder-Reine
To all my friends and family thanks for all the good times, I hope we have more.

Emily Sprague
It's been real. It's been good. But it hasn't been real good.

Jaylynn Stone
"There are far, far better things ahead than any we leave behind." - C.S. Lewis

Jaqueline Tallino
"Do you have a plan? I don't even have a pla-." - Phoebe Buffay

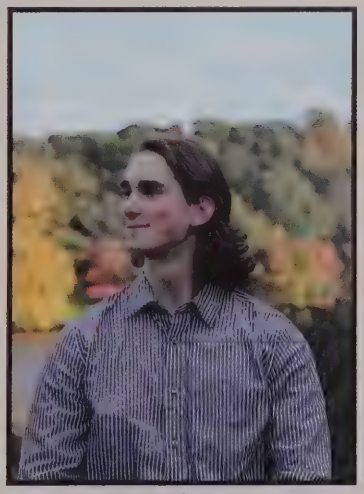

Rowan Thompson
"Education is what remains after one has forgotten what one has learned in school." Albert Einstein

Seniors

Hannah Tobey
"Life is short, smile while you still have teeth." - Unknown

Cindy Tran
I do more stupid things before 7:22 than most people do all day.

Abigail Turner
"I'm not so good with advice. Can I interest you in a sarcastic comment?"
Chandler Bing

Mary Van Ness Uitti
"When life gives you lemons, pray they're Lulu." - Unknown

Mackenzie Velardo
If you follow your dreams, you are capable of anything."

Doug Walker

Andrew Walsh

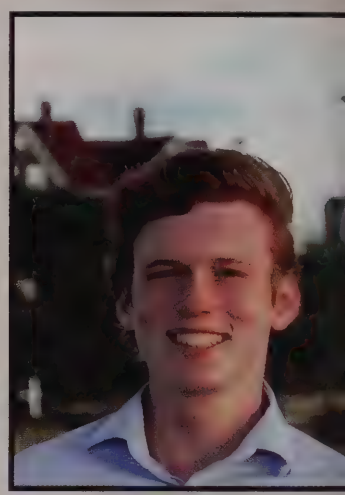

John Walsh

Ryan Walsh
"The difference between stupidity and genius is that genius has its limits."
Albert Einstein

Aidan Washington
"Take a vivid picture no photos."
Tripple Redd

Hannah Willy
"Time flies when you procrastinate."
Me at 2AM

Riley Woods
"Why didn't you do your homework?
WE WERE ON A BREAK!"

Seniors

Chrissy Ann-Wray
overty was the greatest motivating factor in my life." - Ted Turner

Charles XU
Nothing is forever except for maybe your senior quote.

Julia Zaino

JUNIORS

Annabelle Abbott
Charles Anderson
William Andrade
Maria Armitage
Jenna Arruda
Christopher Baptiste

Julie Barkley
Casey Baumann
Owen Baumann
Jason Bernhardt
Riley Bird
Giovanni Borgese

Erin Boudrot
Bryant Bowman
Kenneth Braga
Nathan Brango
Julie Bridges
Catherine Brodie

Taylor Cabral
Zaria Cain-Williams
Matthew Callahan
Siobhan Carignan
Jamison Carney
Anna Cenzalli

Michaela Chalifoux
Nicholas Champani
Thomas Charette
Lilliana Chaves
Abigail Chorches
Sofia Cilfone

Nicholas Clark
William Clymer
Kate Cole
Joseph Collentro
Dante Colpus
Kyle Connolly

JUNIORS

Riley Cooper
Ryan Costello
Jordan Crumbley
Olivia De Punte
Noah Decosta
Magnolia DiAngelis

Peter Doonan
Lilyanna Dravyn
David Drew
Logan Drew
Daniel Ellis
Liam Enneguess

Owen Filiault
Sara Fisichella Bower
Bryan Foley
Courtney Frangioso
Alexander Fratantoni
Daniela Fregoso-Munoz

Nicole Fusaro
Logan Gammett
Jaiden Gaudet
Molly Gedney
Madison Genest
Philip Gessen

Sage Getchell
Gabriel Girouard
Ayanna Goffigan
Dominyc Gomez
Marcus Gonsalves
Rylee Green

Olivia Gregory
Riley Gregory
Cassidy Gummow
Tyrel Halpin
John Hamilton
Nicholas Hardin

JUNIORS

Ethan Harper
Ethan Hershfield
Tabitha Hudson
William Hunsicker
Jacob Hutchins
Evan Richard Isenhour

Ella Ives
Jayden Jaquello
Alexander Jaroslow
Lucas Johnsen
Jordan Keith
Grace Kelleher

Casey King-Caines
Isabel Kroeger
Isabel Kubick
Kaylee Kuehne
Madison LaFleur
Cameron Lalonde

Shannon Lanahan
Jordan Lane
Sophia LaRocca
Jack Larrey
Alexander LaRuffa
James Lea

Grant Leachman
Stephanie LeBoeuf
Molly LeBrun
Marlayna Leocadio
Joshua Leonard
Kyle Liebkemann

Kate Lima
Matthew Maccini
James Marathas
Kaitlynn McCay
Jake McKenzie
Grace McKnight

JUNIORS

Brody McLean
Ethan Medeiros
Ani Melkonian
Madison Methe
P Jerry Miller
Stella Miller

Lilia-Gabriella Miranda
Abigail Moloney
Hannah Morris
Parker Moulton
Brooke Mueller
Shu-tong Murray

Emily Nelson
Celeste Newman
Marvell Nicholson
Caitlin O'Malley
Lindsey Oliveira
Hilary Packard

Darren Pampalone
Alyssa Pate
Daisha Pena
Lord Charlie Perkins
Antonio Perry
Nevaeh Peters

Olivia Peterson
Max Porter
Eyissha Poyser
Adam Quigg
Christopher Reilly
Madalyn Reine

Payton Risberg
Jaden Rivera
Cameron Rockwood
Maxwell Rogers
Melanie Rosenblatt
Cameron Rowell

JUNIORS

Arantxa Sanchez
Jonah Schlezinger
Calista Shank
Kelsey Sheehan
Helen Sievert
Ariana Simonelli

Daniel Simons
Shayla Sisters
Emma Sloan
Alec Small
Ava Smith
Hope Spellman

Shayla Stanley
Kinsale Steedman
Alexis Steele
Conrad Stewart
Jack Stewart
Sofia Svarczkopf

Charlotte Sylvia
Elizabeth Sylvia
Lawrence Tang
Alden Thomas
Anya Thomas
Kayla Thomas

Nah-Lasia Thomas
Henry Thompson
Elizabeth Tuttle
Christopher Twomey
John Underhill
Tessa Vacchino

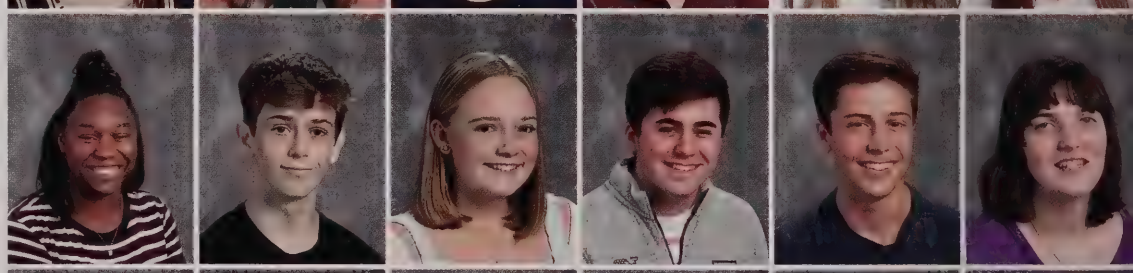

Miranda Van Mooy
Aaliyah Varano
Sara Vokey
Brianna Waggett
Ava Warner
John Warner

JUNIORS

Amelia Weaver
John Willy
North Wilson
Angus Zuwallack

JUNIOR CLASS ADVISORS AND OFFICERS

(L to R): Advisor, Mrs. Kenny, **Junior Class President**, Grant Leachman, **Vice-President**, Cate Brodie, **Secretary/Treasurer**, Riley Cooper, **Advisor**, Mrs. Brooks

SOPHOMORES

Tenay'jah Anderson
Molly Andrews
Arianna Araujo
Keegan Astin
Uri Avant
Carly Bardelis

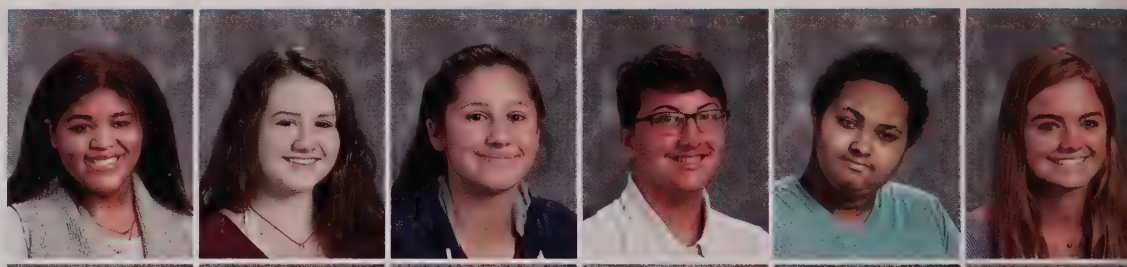

Justin Barrows
Joseph Beaudoin
Andrew Bielinski
McKenna Bishop
Heather Blanchard
Chloe Bowman

Kellen Brogan
Isabella Burnham
Hayley Callahan
Nathan Carr
Isabela Carvalho
Samuel Cavossa

Sophia Celeste
Ethan Charette
Nathan Chbarbi
Alexis Cheney
Catherine Cone
Bryan Cooley

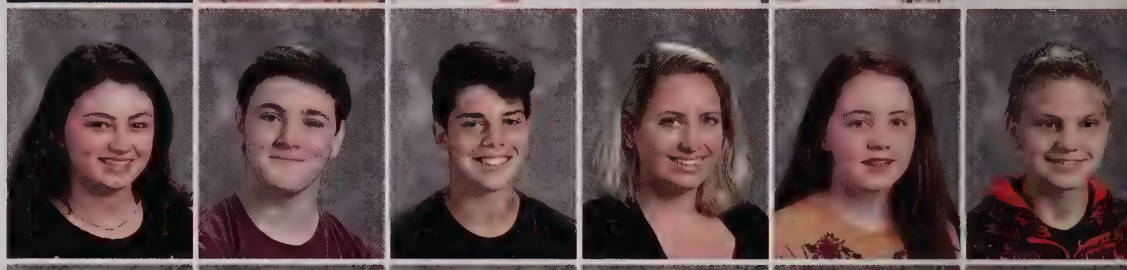

Owen Correia
Olivia Cosgrove
Lilyana Craft
Madison Crapo
Joao Marcos Cupertino
Gina Mari Daggett

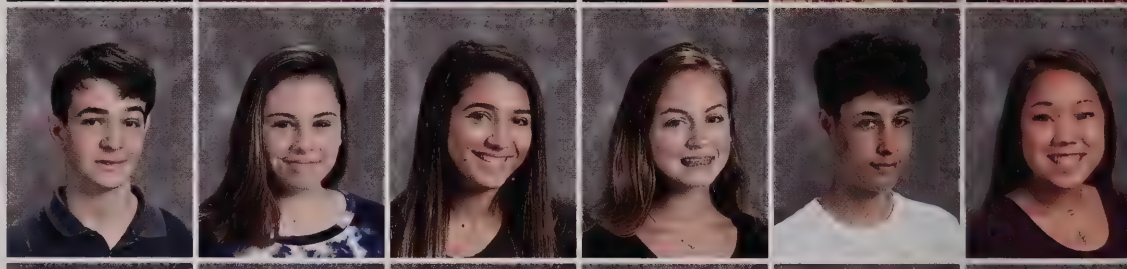

Eben Delinks
Kyle Demello
Stone Devlin
Nora Deyo
Samuel DiPasquale
Nathaniel Doane

SOPHOMORES

Caroline Dolan
Kathleen Dolan
McKenna Donohue
Christopher Dorsch
Charles Dowick
Nicholas Dreyer

Dalton Driscoll
Riley Duarte
Vincent Duffany
Vinh Duong
Jameson Edgar
Kyle Edwards

Haylan Engstrom
Olivia Evans
Hanna Faiky
Anna Falcone
Paige Farrington
Grace Faulkner

Kianna Fiske
Alaynah Flanders
Dylan Floyd
Barry Fox
Annalisa Fratantoni
Caroline Freeman

Erin Furey
John Furnari
Emily Gallagher
Rowan Gallant
Kyle Gaudreault
Melissa Ghossein

Skyla Godfrey
Mark Gonsalves
Skylar Gonsalves
Maxwell Gorell
Cameron Govoni
Graham Grant

SOPHOMORES

Samuel Griesbauer
Clayton Guthrie
Elie Haddad
Marshall Hamilton
Lilian Hauptmann
Ella Hayes

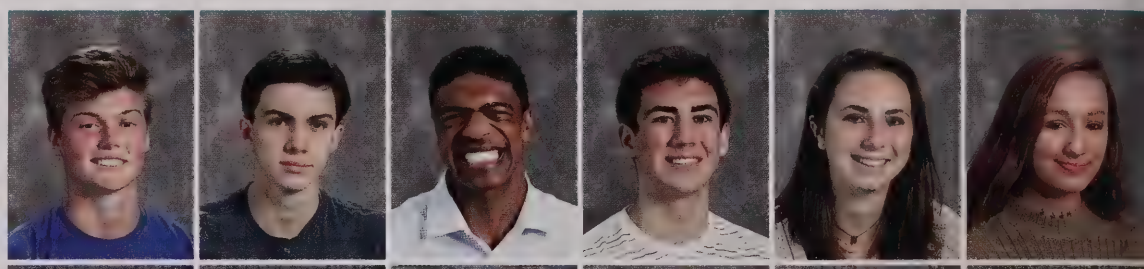

Julian Hendricks
Trevor Hodgson
Daniel Holt
Benjamin Homand
Sophia Howard
Kaylyn Hughen

Malia Jablecki
Kaylee Jackson
Gunnar Jensen
John Johnson
Obadele Johnson
Sophia Kasparian

Peter Kazlauskas
Caroline Koss
Nicholas Kourafas
Maria Krag
Lucien LaFountain
Timothy Lang

Georgia Lavery-Van Parijs
Sophia LeBoeuf
Brooklyn Leighton
Bobbie Lester
Aiden Levangie
Austen Lewis

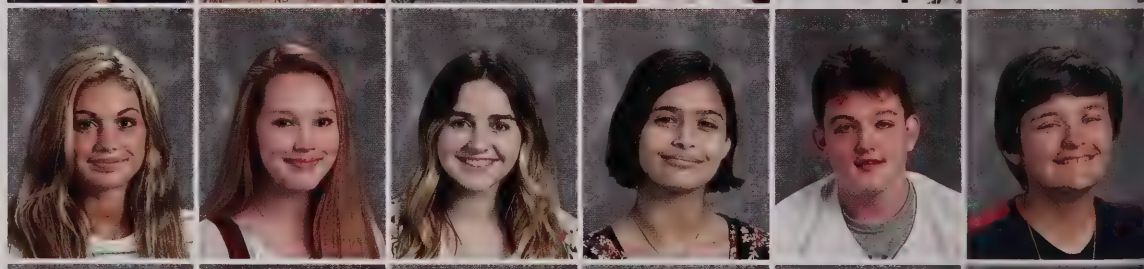

Thaddeus Lincolne
Annabelle Long
Sultan Loucks
Samuel Mack
Eamon MacKilligan
Shea Macleod

SOPHOMORES

Jonathan MacNevin
Kathryn Maguire
Katelyn Mahoney
Madison Mahoney
Kaylee Malgeri
Jamie Martin

Delia Martino
Michael Maseda
Thomas McAuley
Maryann McCarthy
Lillian McDonald
Madison McDonald

Maxwell McDonald
Kathryn McGann
Jenee McSween
Lily Medeiros
Raaya Miller
Eloise Mills

Jaden Miranda
Evan Moraga
Jasmine Moran
Abigail Morris
Bronwyn Morris
Siobhan Morris

Zachariah Morris
Abigail Mulligan
Matthew Murphy
Dylan Norris
Marin O'Connell
Ciara O'Malley

Holly O'Neill
Jessica Osswald
Dario Palanza
Clifford Palmer
Matthew Pease
Lorae Pennicooke

SOPHOMORES

Joseph Perry
Angelina Phillips
Leah Pickering
Devyn Pierce
Alexandria Pina
Marcio Pires

Noah Pring
Dylan Pyne
Colin Rapoza
Athena Reams
Kayla Reardon
Emily Reyenger

Erin Reyenger
Jack Richardson
Cecilia Riley
Kyle Roderick
Lauren Rodrigues
Tierney Roggiolani

Abigail Roman
Brodie Root
Elizabeth Rosbach
Douglas Rose
Lily Roslansky
Kaleigh Roulston

Jennifer Russas
Christian Ryan
Sarah Schlesinger
Noah Schmidt
Gabrielle Sears
Dominic Sharpe

Sydney Shaw
Kevin Shea
Haley Silcox
Ariana Silvia
Taylor Soares
Hayley Spetrini

SOPHOMORES

Rosie Bel Stadelmaier
Kaylynn Tobey
Henry Toran-Sandlin
Philippe Turgeon
Sarah Walsh
Christopher Ware

Samuel Warner
Nicholas Wathier
Isabella Williamson
Katrina Wilson
Alexis Wrede
Vasilisa Yakubova

Sopheiasann Zaw
Amy Zmuda

<u>CLASS ADVISORS AND OFFICERS:</u>
Advisors: Mrs. Gregory and Sue Dowling
<u>Class Officers:</u>
President - Kaleigh Roulston
Vice-President - Siobhan Morris
Secretary/Treasurer - Kevin Shea

FRESHMAN

Gavin Afonso
Ella Ahern
Owen Albert
Anthony Amatrudo
Rachelle Andrade
Elijah Andrews

Colin Anglin
Max April
Ella Ashley
Isabella Ashton
Ezariah Baarsvik
Kaliana Baptista

Jessica Benoit
Joshua Benoit
Grace Berestecky
Joseph Bernard
Luciano Borgese
Matthew Briggs

Collin Burlos
Jared Burridge-Lopes
Dresean Cain-Williams
Cameron Canute
Andrew Carette
Andrew Carlino

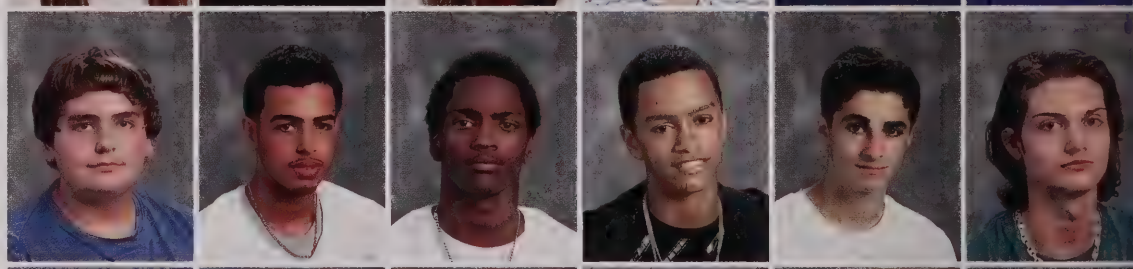

Colleen Caswell
Mia Cavossa
Nicholas Cenzalli
Catelyn Charette
Juan Carlos Chavez Montoya
Lucia Ciarletta

Michelle Clayton-Sylvester
Aidan Colucci
Mitchel Comstock
Nicholas Cone
Madison Conn
Kiara Connolly

Tiana Coppolino
McKenna Correia
Mia Costa
Kevin Coyne
James Crichlow
Maria Curelli

FRESHMAN

Trevor Curtis
Phoebe Cutter
Sophie Cutter
Carter D'Andrea
Lauren Davies
Andrew Debettencourt

Mackenzie Defaria
Caulin Delaney
Nick DelSignore
Richard Devine
Rian Deyo
Trayton DiAngelis

Deirdre DiNicola
Jake Donnelly
Connor Drew
Carolyn Dreyer
James Driscoll
Nathaniel Drury

Juliana Dvorak
Faith Echols
Lauryn Eddy
Nigel Edwin
Jasper Estes
Skyler Falcone

Madeleine Fenstermaker
William Fenstermaker
Anna Fernandez
Riley Ferris-Gardiner
Lauren Fish
Hunter Fleming

Bianca Floyd
Benjamin Folger
Taelynn Freeman
Christopher Frost
Nolan Frye
Nathaniel Gaboury

Nicolas Gagnon
William Gerlach
Leo Giardi
Siena Girouard
Adina Grant
Jameillia Green

FRESHMAN

Jermaine Green
Kavant Green
Kara Guidi
Meghan Guidi
Naomi Lynn Haddad
George Hammond

Arthur Harbison
Brian Harbison
Charles Harbison
Connor Hardin
Jonathon Harper
Katherine Harrington

Brian Hayden
Milteer Hendricks
Jordan Heywood
Emilie Higgins
Mia Hines
Evan Hooper

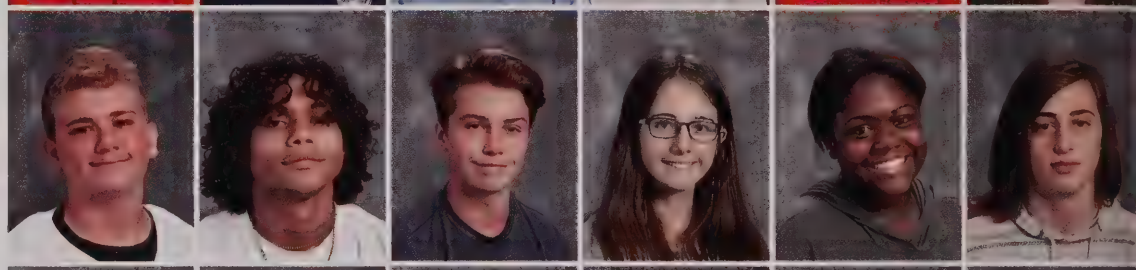

Grace Hostetter
Thomas Huckemeyer
Ava Jackson
Wayne Jackson
Aksel Jensen
Cole Johnsen

Petrashea Johnson
Anica Jones
Skyler Kennedy
Alison Ladd
Hayden Landers
Anthony LaRocca

Erik Larrey
Rigel Laundre'
Aidan LeBlanc
Camille Leite
Cecilia Lima
Roman Littmann

Bryanca Lorentsen
Timothy Luna
Dahvid Lunev
Maksim Lunev
Thiago Mafra
Samantha Malfy

FRESHMAN

Arianna Marcey
Isabella Marchant
Andrew Mark-Welch
Lacey Martin
Christopher Maseda
Jaylen Mathews

Brynne Mayeski
Hannah McCarthy
Daren McDonald
Hannah McDonald
Jillian McDonald
Casey McGowan

Samantha McKenzie
Lindsay McKeon
Micah McSween
Emma Meehan
Shebian Meggo
Nevaeha Melton

Justin Mendoza-Avant
Tyler Merlino
Jonathan Moitoza
Morgan Moniz
Joseph Morel
Cooper Mountjoy

Emma Munroe
Brigid Murphy
Nolan Murphy
Isabela Nascimento
Raphael Nascimento
Colby Nelson

Kristina Nguyen
Ava Norris
Adaesia O'Garro
Patrick Oberton
Hope Oliveira
Adaobi Onwumere

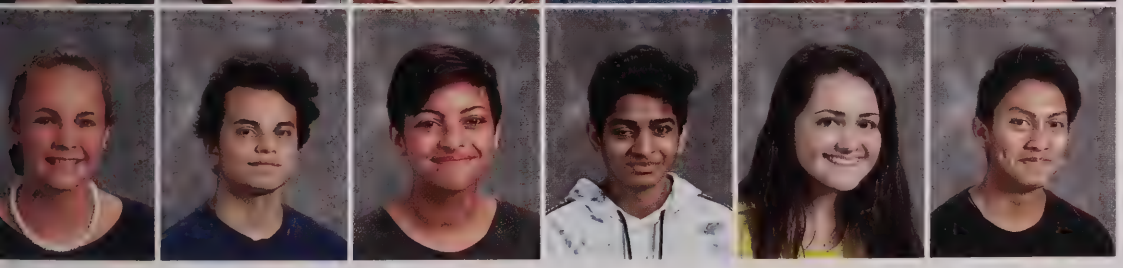

Ella Ostroff
Wil Paradis
Gabriela Paredes
Kushal Patel
Mia Patierno
Ethan Peal

FRESHMAN

Caitlyn Pedro
Creighton Peet
Drea Perez
Acesen Perkins
Aidan Perry
Thomas Peterson

Joseph Petrie
Zorianna Petrosyan
Kailee Pierce
Steven Pierre
Gabriela Polakovic
Becca Polzin

Sam Porter
Krista Rapoza
Debora Rassilan
Eva Reif
Harrison Remia
Lucas Remsen

Arianna Rivera
Meghan Robbins
Maiya Robinson
Brianna Roderick
Dominic Rose
Kymani Rose

Jamie Roth
Shaylee Rubis
Lola Russell
Tyler Saddler
Jackson Scarpellini
Aaron Schlezinger

Sydney Sevigny
Shelby Seyler
Kaileigh Shea
Chase Sherman
Ella Sieger
Devin Silva

Haylee Silvia
Brianna Smith
Hewinylee Soares
Amanda Sobrinho
Kyle Souza
Theodore Starosta

FRESHMAN

Sophia Steele
John Sullivan
Noah Tavares
Chelsea Taylor
Alexis Tidey
Fiona Trumbull

Milo Van Mooy
Vincent Varano
John Vincent
Jennifer Vu
Kyleigh Waggett
James Walden

Thomas Walker
Storm Wollery
Jeremy Woods

<u>CLASS ADVISORS AND OFFICERS:</u>
Advisors: Mrs. Kerr and Ms. Paine
<u>Class Officers:</u>
President - Tommy Peterson
Vice-President - Zorianna Petrosyan
Secretary/Treasurer - Samantha McKenzie

ADMINISTRATION

Dr. Duerr
Superintendent

Ms Tellier
Assistant Superintendent

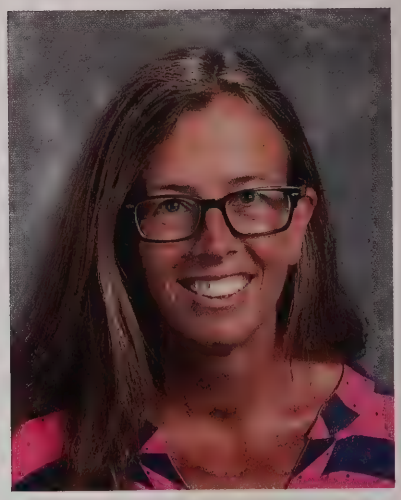

Ms Gans
Principal

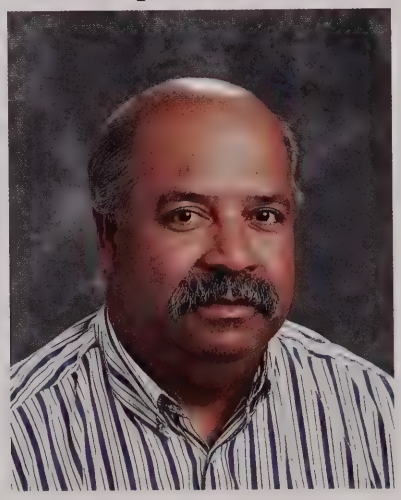

Mr Sanchez
Building Manager

Mr McManamon
Assistant Principal

Mr. St Julien
Assistant Principal

Ms Tougas
Director of Technology

FACULTY

Ms Abreu
English

Ms Adams
Art

Ms Ahearn
ESL Language

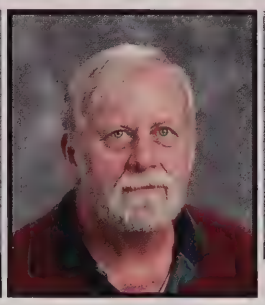
Mr Allen
Leader Custodian

Mr Almeida
Math

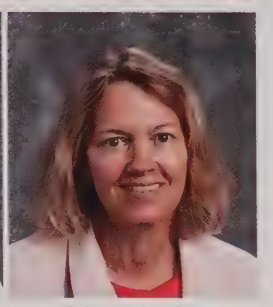
Ms Andrade
Speech Pathologist

Mr Ashe

Ms Baker
Art

Ms Barrows
Staff Assistant

Ms Bazarian
Data Processing Asst.

Ms Behum-Rocha
Alternate Education

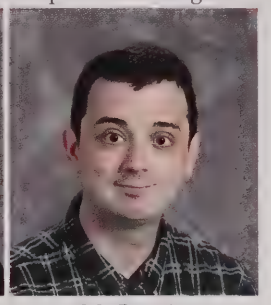
Mr Benoit
Aide

Ms Botelho
Food Service

Ms Bourgeault
Math

Ms Brooks
Guidance Counselor

Mr Brooks IV
Technology Education

Ms Brothers
Science Dept. Head

Ms Cahill
Administrative Secretary

Mr Campbell
echnology Education

Ms Campbell
Life Skills

Ms Carr
English

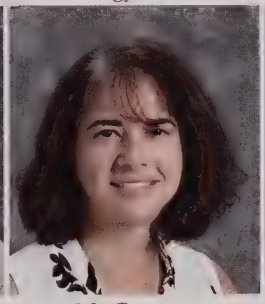
Ms Carrara
Guidance Secretary

Ms Charlton
Food Service

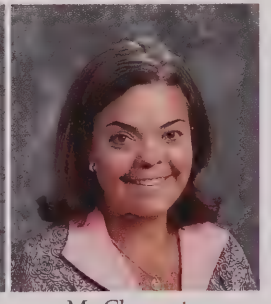
Ms Clements
Health & Phys. Education

Ms Cox
English Dept. Head

Ms Crago
VIPS Director

Mr Crocker
Earth Science

Ms Cunningham
Physical Education

Ms Diotte
Library

Ms DiPillo
Foreign Language Dept Head

FACULTY

Ms Donohoe

Ms Dowling
Staff Assistant

Ms Drew
Teacher Assistant

Mr Dubuque
Biology

Ms Duffy
English

Mr Eaton

Mr Edwards
K-12 Fine Arts Dept. Head

Mr Ellis

Mr Eynon
Math

Mr Falcone
IT Manager

Ms Fauth
Adjustment Counselor

Mr Feeney
Social Studies Dept. He

Mr Femino
Physical Education

Ms FitzGerald
Life Skills

Ms Fitzpatrick
Math Department Head

Ms Forni
Food Service

Ms Fortin

Ms Fretschl
Teacher Assistant

Mr Gallagher
Custodian

Ms Garrett
Biology

Ms Geishecker
VIPS Secretary

Mr Gennaro
Social Studies

Ms Gennaro
Math

Mr Goncalves
Leader Custodian

Ms Goodwin
Biology

Mr Gordon
Biology

Ms Grace
Spanish 9-12

Ms Gregory
Math

Ms Griffin
English

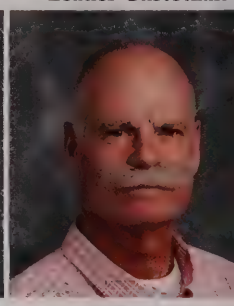
Mr Handler
Health & Phys. Educati

FACULTY

Ms Hart
Vocational

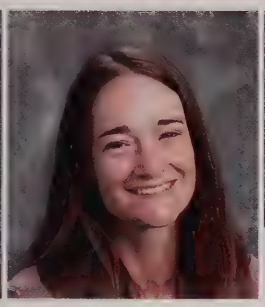
Ms Hens
Teacher Assistant

Mr Hieber
Computer Technician

Ms Jensen
French

Ms Kasparian
English

Mr Kazarian
Guidance Dept. Head

Mr Kelliher
Social Studies

Ms Kennedy
School Psychologist

Ms Kenny
English

Ms Kerr
Spanish 9-12

Mr King
Social Studies

Ms Kuhn
English

Mr Kulis
Social Studies

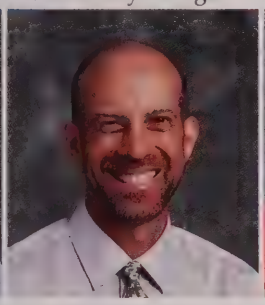
Mr Lawson
Guidance Counselor

Mr Leavenworth
Staff Assistant

Ms Leger
Teacher Assistant

Ms Lennox
Secretary

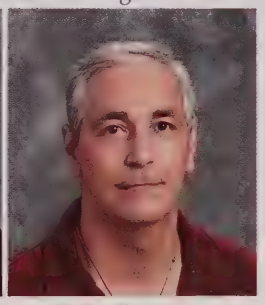
Mr Lima
Custodian

Ms Lima
Math

Mr Long
Social Studies

Ms Lydon
Food Service

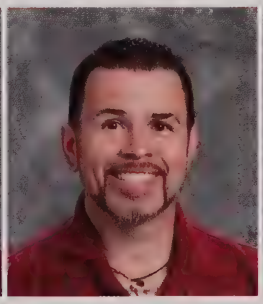
Mr Mafra
Custodian

Ms Malone
Guidance Secretary

Mr Markham

Ms McAuley
Math

Ms McKenzie
Secretary

Mr Medeiros
Social Studies

Ms Megan
Nurse

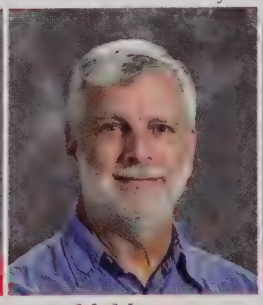
Mr Messer
Physics

Ms Milliken
Biology

FACULTY

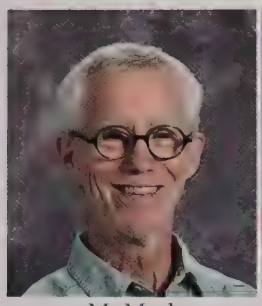
Mr Mock
Spanish

Mr Moniz
Custodian

Mr Montalvo
Custodian

Mr Morey
Social Studies

Ms Morrison

Mr Morse

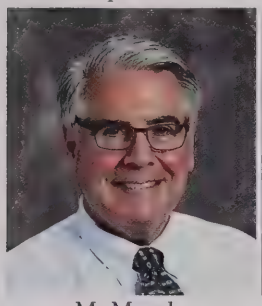
Mr Murphy
Teacher Assistant

Ms Nelson

Ms Noonan
Teacher Assistant

Mr Nugnes
Math

Ms O'Brien

Ms O'Connor
Nurse

Ms Paine
Guidance Counselor

Mr Palhais
Biology

Ms Palmer

Ms Payne
Asst. To Director of Tech

Ms Peard
Music

Ms Pokraka
Secretary

Ms Reilly

Ms Reine
Food Service

Ms Richmond
English

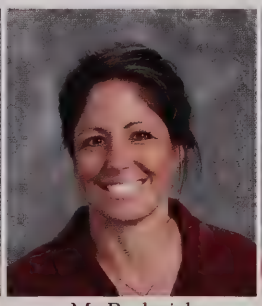
Ms Roderick
Food Service

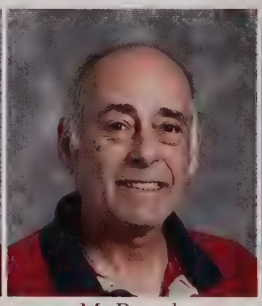
Mr Rosado
Custodian

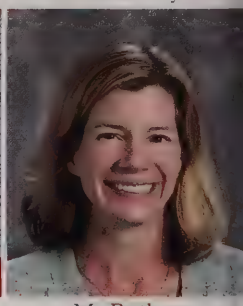
Ms Ruthven
Guidance Counselor

Mr Santiago
Custodian

Ms Scalone-Finton
Adjustment Counselor

Ms Schmidt
French

Mr Serriello
Teacher Assistant

Ms Silva
Custodian

Mr Slavinsky

FACULTY

Ms Spencer

Ms Stanton

Ms Stephens

Mr Sullivan

Ms Taylor

Ms Thomas

Ms Towle

Ms Twitchell
Latin

Mr Wakefield
Athletic Trainer

Mr Ward

Mr Webber
Educational TV Coordinator

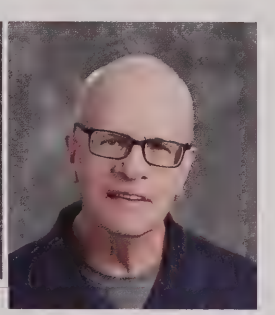
Mr Werner
Staff Assistant

Ms Wright
Music

Mr Zamora
Chemistry

Retirees

Christine Fortin, Sue Twitchell, Coach Bill Kulis and Scott Handler

Congratulations!

We will miss you!

FHS Athletic Field Groundbreaking Ceremony

March 7.
2019
at 2:30 PM

FOOTBALL

Varsity & JV

1st Row (L to R): Nicholas Eaton, Nick Cavossa, Thomas Alves, Max Roman, Chris Perito, Chad Lennox, Kyle Cardoza, Trevor Nunes, Jacob Murphy, Terrell Roballo, Aidan Washington, Marcus Gonsalves, Raheem Lambie
2nd Row: Tyrel Halpin, Peter Doonan, Jayden Jaquello, Evan Isenhour, Marvell Nicholson, Cameron Rowell, Jackson Bleiler, David Doherty, Aaron Agbayani, Kyle Connolly, Cameron Lalonde, David Drew, James Marathas, Harry Reilly
3rd Row: Jaylen Mathews, Chris Dorsch, Charlie Dowick, Sam Cavossa, Julian Hendricks, Taylor Frye, Dylan Pyne, Aiden Levangie, Domi Rose, Ethan Harper, Aaron Southern-Alves, Bryant Bowman
4th Row: Nicholas DelSignore, Nolan Frye, Skyler Kennedy, Aidan LeBlanc, Nolan Murphy, Jared Lopes, Cam Govoni, Lucien LaFountain, Kyle Gaudreault, Kyle Demello, Dougie Rose
5th Row: Dre Cain-Williams, Nate Gaboury, Eric Zylinski, Aiden Perry, Connor Drew

Head Coach: Derek Almeida
Assistant Coaches: Dana Almeida, Michael Andrews, Xander Fuccillo, Joe Morency, Mike Slavinsky

FRESHMAN

Freshman (in no specific order): Aidan Perry, Aiden LeBlanc, Brian Hayden, Connor Drew, Dre Cain Williams, Jared Lopes, Jaylen Mathews, Joe Petrie, John Vincent, Skyler Kennedy, Lucas Remsen, Milteer Hendricks, Nate Gaboury, Nick Delsignore, Nolan Frye, Nolan Murphy, Steven Pierre, Wil Paredis

8th Grade Roster: Aiden North, Brandon Roulston, Brady Garcia, Cole Spellman, Cole Whelan, Cooper Young, Harry Bourgoin, Jack Whelan, Jamie Dutra, Jeffrey Rose, Joey Simpkins, John Alves, Kalyn Ashley, Kyle Jaquello, Marqueno Glenn, Michael Sylvester, Owen Albert, Roger Bowman, Rylan Tellier, Seamus McClaren, Tristan Shinkle

Head Coach: Bill Kulis
Assistant Coaches: Dan Kulis, David Martinho, Zach Carmen

CHEERLEADING

Kneeling (L to R): Olivia de Punte, Cheyenne Conley, Sage Getchell
Standing (L to R): Skyla Godfrey, Hailey Gonsalves, Elizabeth Sylvia, Isabella Lahey, Hailey Ducharme, Shannon Groves **(Capt.)**, Kathryn Godusky **(Capt.)**, Roxana Lengyel, Ella Roscoe, Nina Colon, Stephanie LeBoeuf, Ava Smith

Head Coach: Gretchen Lennox
Assistant Coach: Elisa Battles

GOLF

(L to R): Kyle Souza, Max April, Daniel Sheehan, Michael Maseda, Jake McKenzie **(Capt.)**, Paul Levesque, Robert Curtis III, Jack Hamilton, Anthony Bernard, Tommy Brennan

Head Coach: Rich Mason
Assistant Coach: Tom Ward

FIELD HOCKEY

Varsity

Kneeling (L to R): Sofia Cilfone, Carly Bardelis, Lilian McDonald, Hayley Callahan, Grace McKnight, Haley Hunt, Caroline Freeman, Molly Gedney, Lilian Hauptman, Catherine Brodie, Lindsey Oliveira
Standing (L to R): Molly Bruce, Emily Baxter, Bridget Beaudoin, Quinn O' Rourke, Mckayla Caswell **(Capt.)**, Hannah Tobey **(Capt.)**, Erin Lavin **(Capt.)**, Jacqueline Tallino **(Capt.)**, Delaney Crowell, Lindsey Bosselman, Skylar Davies

Head Coach: Courtney Lima
Assistant Coach: Helen Bohnenberger-Price
Team Manager: Emily Baxter - Class of 2019

JV

Kneeling (L to R): Grace Hostetter, Hope Oliveira, Kailee Pierce, Drea Perez, Kara Guidi, Ava Norris, Sophie Cutter, Lauren Davies
Standing (L to R): Haley Silcox, Colleen Caswell, Rosie Stadelmaier, Kaleigh Shea, Kyleigh Waggett, Pheobe Cutter, Naveaha Melton, Megan Guidi, Dierdre DiNicola

Head Coach: Helen Bohnenberger-Price
Volunteer Coach: Erin Caswell

CROSS COUNTRY

(L to R): Henry Gartner (8th), Nathaniel Doane, Erik Larrey, Alex LaRuffa **(Capt.)**, Henry Toran-Sandlin, Milo Van Mooy, Aiden Colucci, Gavin Fiel

Head Coach: John Long
Assistant Coaches: Sandre Parkinson, Susanne Lelacheur

(L to R): Sonjia Armitage (8th), Mia Armitage, Isabel Kubick, Juliana Dvorak, Shefali Singh **(Capt.)**, Angelina Dvorak, Kinsale Steedman, Anabelle Abbott, Sophia Steele

Head Coach: John Long
Assistant Coaches: Sandre Parkinson, Susanne Lelacheur

Soccer

Varsity

Kneeling (L to R)): Ryan Costello, Gabe Girouard, Alec Small, Coleby Andrade, Jack Richardson, Colin Mastriano, Nick Hardin, Eben Delinks
Standing (L to R): Charles Xu, Riley Bellec, Sam Olson, Matt Haley **(Capt.)**, Anthony Karson **(Capt.)**, Camden Dunbury, **(Capt.)** John Murphy, **(Capt.)** Nate Evans, Jack Stewart, Thomas Charette, Filipe Pinto, Geo Borgese

Head Coach: Bill Andrade
Assistant Coaches: Matt Flynn

JV

Kneeling (L to R): Harrison Remia, Nigel Edwin, Connor Hardin, Chris Maseda, John Sullivan, Trevor Hodgson, Tommy Peterson, Roman Littman, Leo Giardi, Askel Jensen, Chase Sherman, Jonah Harper
Standing (L to R): Rowan Gallant, Thaddeus Lincolne, Dalton Driscoll, Nathan Chbarbi, Sam Dipasquala, Graham Grant, Daniel Holt, Noah Pring, Harry Hennessy, Daniel Ellis, Aiden Thomas, Jon Furnari, Joao Cupertino, Christian Ryan, Jonathan MacNevin
Missing: Jack Warner, Sam Warner

Head Coach: Ken Briggs

Varsity

Kneeling (L to R)): Caitlin O'Malley, Sara Vokey, Erin Boudrot, Abby Roman, Ariana Silvia, Jasmine Moran, Helen Seivert, Arantxa Sanchez-Chavarri
Standing (L to R): Abigail Turner, Kiera Furey, Marissa MacNevin, Victoria Roulston **(Capt.)**, Danielle Shea **(Capt.)**, Kiarrah Hernandez **(Capt.)**, Hannah Willy **(Capt.)**, Olivia Peterson, Kayla Thomas, Anya Thomas
Head Coach: Greg Gilbert
Volunteer Coach: Tom Manchester
Game Assistant: Nadinea Hatcher

JV

Kneeling (L to R): Ella Ostroff, Rachelle Andrade, Catelyn Charette, McKenna Correia, Sarah Schlesinger, Elizabeth Rosbach, Erin Furey, Kaylee Jackson
Standing (L to R): Emma Omwumere, Emma Meehan, Samantha McKenzie, Hanna Faiky (Capt.), Riley Duarte **(Capt.)**, Tierney Roggiolani **(Capt.)**, Kaleigh Roulston **(Capt.)**, Ella Seiger, Mia Cavossa, Brigid Murphy

Head Coach: Cory Dubuque

VOLLEYBALL

Varsity

Kneeling: Lilyana Craft, Caitlin Pope **(Capt.)**, Abigail Pope **(Capt.)**, Colleen Kerr **(Capt.)**, Caroline Delinks **(Capt.)**
Standing: Daisha Pena, Delia Martino, Riley Gregory, Shea MacLeod, Kelsey Sheehan, Caroline Koss, Alexis Steele
Head Coach: Ernie Holcomb
Assistant Coaches: Rob Gregory, Amy Bruce

J.V.

Kneeling: Melissa Ghossein, Grace Faulkner, Anna Falcone, Erin Reyeng Abby Morris, Emily Reyenger
Standing: Haylen Engstrom, Chloe Bowman, Sydney Sevigny, Paige Farrington, McKenna Donohue, Brooklyn Leighton, Kathryn Maguire

Head Coach: Rob Gregory

Freshman

Kneeling: Grace Berestecky, Haylee Silvia, Camille Leite, Adina Grant, Anna Fernandez
Standing: Madison Conn, Isabella Marchant, Meghan Robbins, Ella Ashley, Amanda Sobrinho

Head Coach: Amy Bruce

WINTER TRACK

Kneeling: Alexis Wrede, Vasilisa Yakubova, Petrashea Johnson, Catherine Cone, Tierney Roggiolani, Elizabeth Rosbach, Kaleigh Roulston, Erin Furey, Jasmine Moran, Rosie Staidelmaier
Standing: Marlayna Leocadio, Victoria Roulston, Hannah Willy, Emma Donovan, Abigail Chorches, Marissa MacNevin, Kaitlynn McCay, Hailey Ducharme, Kathryn Maguire
Coaches: John Long, Matt Eaton and Michael Slavinsky

neeling: Matt Jones, Thaddeus Lincolne, Samuel DiPasquale, Christian Ryan, Johnathan acNevin, Kyle Edwards, Michael Maseda, Henry Toran-Sandlin
anding: Coleby Andrade, Cam Lalonde, Aidan Washington, Ethan Harper, Marvell Nicholson, avid Doherty, Anthony Martini, Matt Haley, Dante Colpue
oaches: John Long, Matt Eaton and Michael Slavinsky

GYMNASTICS

t Row: Kailyn Westgate (M), Ava Kelley (M), Victoria ynolds (M)
d Row: Ava DelSimone, Ann Cannistrano, Abby Nunes, olly Madden, Izzy Nunes, Jillian Burdge
d Row: Hannah Binnette (M), Casey Baumann (F), Tess chey (M), Emma Nunes **(Capt.)** (M), Danielle Shea **apt.)** (F), Molly LeBrun (F), Grace McKnight (F), Stu-ng Murray (F)

ead Coach: Shailey Pires

BASKETBALL

Varsity

Kneeling: Charles Dowick, Jack Stewart, Noah Johnsen, Timmy Lang, Julian Hendricks, Gio Borgese, Shawn Jablecki
Standing: Anthony Karson, Bryant Bowman, Cam Rowell, Cam Dunbury, Kyle Cardoza, Dominyc Gomez, Freddy Johnson, Duke Melton
Head Coach: Paul Lundberg
Assistant Coach: Sean Fitzpatrick

J.V.

Kneeling: Antonio Perry, Mark Gonsalves Vincent Duffany, Nate Carr, Aiden Levang Taylor Frye, Michael Rose
Standing: David Drew, Keagan Astin, Aar Southern-Alves, Jack Richardson, Dylan P Trevor Hodgson, Max Porter, Cameron Ba

Head Coach: Tom Ward

Freshman

Kneeling: Nolan Frye, Steven Pierre, Jared Burridge-Lopes, Aidan LeBlanc, Nick Gagnon, Vincent Varano
Standing: Chris Maseda, Carter D'Andrea, Patrick Oberton, Lucas Remsen, Harrison Remia, Mitchel Comstock, Wil Paradis

Head Coach: Ernie Holcomb

Varsity

Kneeling: Caroline Koss, Ariana Silvia, Emily Nelson, Lindsey Oliveira, Molly Bruce
Standing: Delia Martino, Anya Thomas, Ava Warner, Skylar Gonsalves, Olivia Peterson **(Capt.)**, Kayla Thomas **(Capt.)**, Lilyana Craft, Celia da Luz, Skyler Lourde

Head Coach: Bob Buscher
Assistant Coach: Todd Oliveira
Volunteer Coaches: Julie Duffany and Larry Werner

J.V.

Kneeling: Caitlyn Pedro, Emily Reyenger, Heather Blanchard, Rachelle Andrade
Standing: Malia Jablecki, Emma Meehan, Juliana Dvorak, Anna Fernandez

Coaches: Julie Duffany and Todd Oliveira

Hockey

Varsity

1st Row (L to R): Chad Lennox, Robbie Curtis, Kyle Gonsalves, Mike Commesso **(Capt.)**, Kevin Du
(Capt.), Max Roman, Jake Rosado, Nick Champani, Sam Olson
2nd Row: Stone Devlin, Max McDonald, Vincent Zaino, Jake McKenzie, Jack Hamilton, Matt Haley, Tommy Brennan
3rd Row: Tommy Peterson, Kyle Souza, Matt Maccini, Harry Hennessy, North Wilson, Jonah Schlezinger, Daren McDonald, Kevin Coyne

Coaches: Richard McEvoy, Pete Tormey, Paul Moore

J.V.

1st Row (L to R): James Walden, Andrew Debettencourt, James Marathas, Colin Rapoza, Timmy Luna, Aaron Schlezinger, Bud Driscoll, Chase Sherman
2nd Row: Matt Briggs, John Sullivan, Joe Beaudoin, Evan Hooper, William Fenstermaker, Clayton Guthrie
Missing: Cole Johnsen and Kenneth Briggs

Coaches: Jim Brooks and Scott Crocker

Varsity

1st Row: Theodora Karplus, Erin Boudrot, Catherine Brodie, Brianna Waggett, Madison Robichaud **(Asst.)**, Hannah Tobey (Capt.), Jaqueline Tallino **(Capt.)**, Caitlin O'Malley, Kate Cole, Lucy Armour
2nd Row: Meghan Azzato, Chloe Champani, Abigail Roman, Abigail McDonald, Ryann McDonald, Ella Sieger, Samantha McKenzie, Katherine Shanahan, Hanna Faiky, Madison McDonald, Jamie Roth, Lola Russell, Rylee Green

Head Coach: Brian Ferreira
Assistant Coaches: Tim Wakefield and Rory Morse
Manager: Gabby Ferreira

BASEBALL

VARSITY

Kneeling: Sam Greisbauer, Kyle Connolly, Jonah Schlezinger, Bryan Foley, Jake McKenzie, Alexander Fratantoni, Lucas Johnsen
Standing: Collin Mastriano, Shawn Jablecki, Chris Perito, Noah Johnsen, Kevin Duarte, Anthony Karson, Nick Cavossa, Colby Davis, Max Roman

Coaches: Ken Kozens, Kevin Cooke, Josh Oliver

J.V.

Kneeling: Chris Maseda, Nico Gagnon, Cole Johnsen, Tommy Peterson, Andrew Debettencourt, Timmy Lang
Standing: Aidan LeBlanc, Vincent Duffany, Sam Cavossa, Dylan Pyne, Max McDonald, Jackson Scarpellini, Kyle Souza

Head Coach: Joe Morency

SOFTBALL

VARSITY

Kneeling: Siena Girouard, Phoebe Cutter, Meghan Robbins, Haylee Silvia, Rachelle Andrade
Standing: Abby Pope, Molly Bruce, Ashleigh Onfroy, Maeve Cutter, Caitlin Pope, Grace Kwon, Charlotte Sylvia

Head Coach: Amy Bruce

J.V.

Kneeling: Janee McSween, Kathryn McGann, Tiyana James, Jillian McDonald, Rosie Stadelmaier, Madison Conn
Standing: Madison Mahoney, Athena Reams, Lauren Rodrigues, Jenny Russas, Alaynah Flanders, Alexis Wrede, Arianna Araujo

Coaches: Denise Dorado and Ernie Holcomb

Lacrosse

Varsity

1st Row: Nick Champani, Connor Shea, Chad Lennox, Jack Hamilton **(Capt.)**, Nick Rosado **(Capt.)**, Collin Almeida **(Capt.)**, Mike Commesso **(Capt.)**, Doug Walker, Robbie Curtis, Duke Melton
2nd Row: Daren McDonald, Aaron Schlezinger, Parker Moulton, Cam Rowell, Liam Enneguess, Jaiden Gaudet, Nate Carr, Bryant Bowman, Will Hunsicker
3rd Row: Tyrel Halpin, Kyle Demello, Jameson Edgar, Harry Hennessy

Coaches: Rory Morse, Tim Medeiros, Bryce Sciarrillo

J.V.

1st Row: Kevin Coyne, Bud Driscoll, Patrick Oberton, Dan Ellis, Leo Giardi, Wil Paradis
2nd Row: Brian Hayden, Brandon Bowman, Cameron Canute, Ben Folger, Gavin Afonso
3rd Row: Nick Cenzalli, Acesen Perkins, John Sullivan, Max April

Head Coach: Tim Medeiros

VARSITY

1st Row (L to R): Cate Brodie, Sarah Crista, Danielle Shea, Skylar Davies **(Capt.)**, Lindsey Bosselman **(Capt.)**, Quinn O'Rourke **(Capt.)**, Hannah Tobey, Abigail Turner, Madison Robichaud
2nd Row: Ella Sieger, Anna Fernandez, Haley Hunt, Abigail Roman, Delia Martino, Lindsey Oliveira, Colleen Caswell, Chloe Bowman
3rd Row: Catelyn Charette, Diedre DiNicola, Samantha McKenzie, Lauren Davies, Julia Carletti, Madison McDonald

Head Coach: Derek Zarra
Assistant Coach Hamilton

J.V.

1st Row: Kyleigh Waggett, Lilian Hauptmann, Malia Jablecki, Sophie Cutter, Skyla Godfrey, Kaylee Jackson, Kathryn Maguire, Hope Oliveira
2nd Row: Emma Meehan, Grace Hostetter, Lola Russell, Drea Perez, Ava Smith, Ella Ashley, Carly Bardelis, Paige Farrington, Lillian McDonald
3rd Row: Ella Sieger, Nevaeha Melton, Cecelia Riley, Georgia Lavery-Van Parijs, Brianna Smith, Kaileigh Shea

Tennis

(L to R): Molly Gedney, Riley Cooper, Julie Bridges, Riley Bird, Hilary Packard, Abigail Corner, Sofia Cilfone, Calista Shank, Melanie Rosenblatt, Adaobi Onwumere, Abigail Morris, Olivia de Punte

Head Coach: Kara Pease

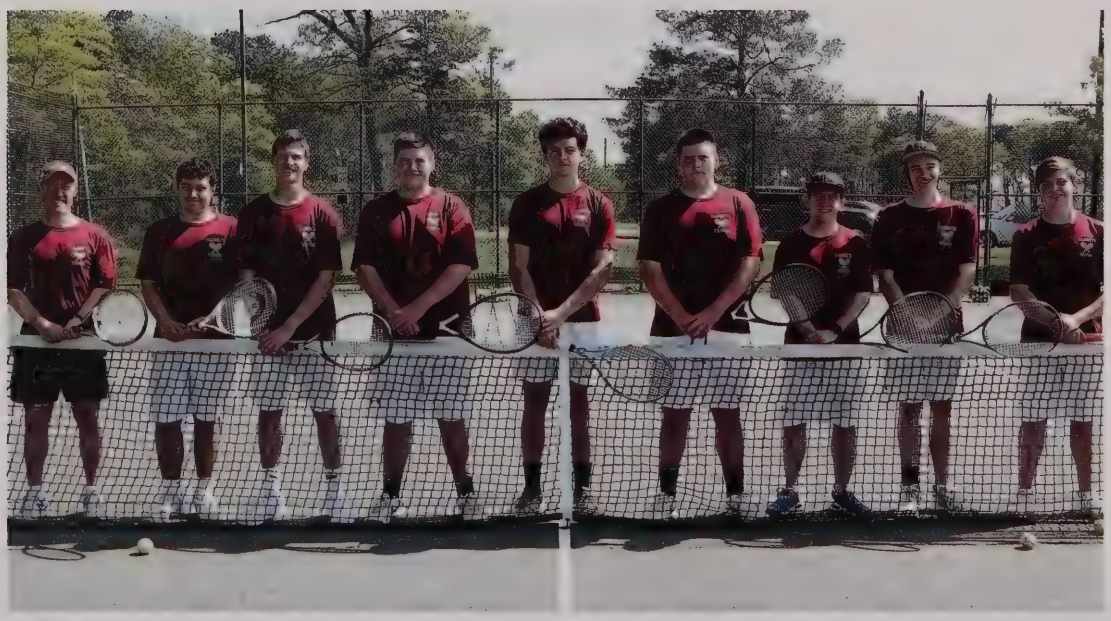

(L to R): Chase Sherman, Gavin Engstrom, Ryan Walsh, Max Carter, Andrew Walsh, Alex LaRuffa, Max Gorell

TRACK

Kneeling: Kaitlynn McCay, Marlayna Leocadio, Brooklyn Leighton, Catherine Cone, Petrashea Johnson, Elizabeth Sylvia , Hannah Willy, Emma Donovan
Standing: Aidan Washington, John Furnari, Eamon MacKilligan, Michael Maseda, Kyle Edwards, Dan Simons, Anthony Martini, Cam Lalonde, Dante Colpus, Conrad Stewart, Christian Ryan, Milo Van Mooy, Nathaniel Drury, Ethan Harper, Kyle Gaudreault, David Doherty, James Marathas, Raheem Lambie, Marvell Nicholson, Peter Doonan, Brendon McHugh, Coleby Andrade, Johnathan MacNevin, Henry Toran-Sandlin

Coaches: Courtney Lima, Matt Eaton, Bill Kulis

Sailing

(L to R): Trayton DiAngelis, Courtney Frangioso, Maria Armitage, Grant Leachman, Vasilisa Yakubova, Nick Dreyer, Jack Underhill, Shefali Singh, Matt Jones, Shu-tong Murray, Carolyn Dreyer

Head Coach: Andrew Nugnes

Golf

Kneeling: Caitlin O'Malley, Maria Krag, Gina Daggett, Madison Crapo, Kailee Pierce, Emma Munroe, Meghan Guidi, Brigid Murphy
Standing: Kate Cole, Veronica Rosenblatt, Riley Woods, Hannah Faulkner, Emily Baxter, Colleen Kerr, Erin Lavin, Caroline Bagg, Abby Baumann, Ciara O'Malley

Clubs

ROV Club

Ecology Club

French Club

Latin Club

Math Team

Math Honors Society

Wind Ensemble

Symphony Band

Repertory Singers

Chorus

National Honor Society

College Fair

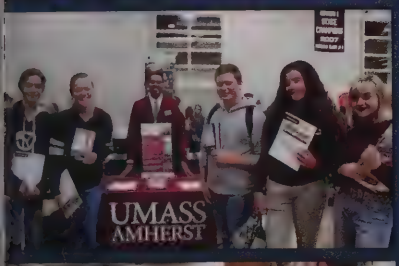

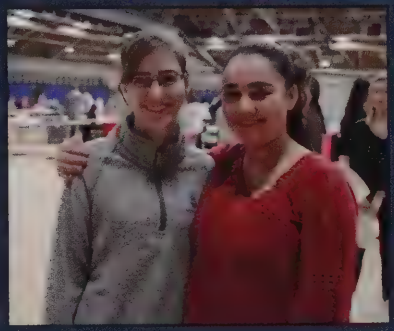

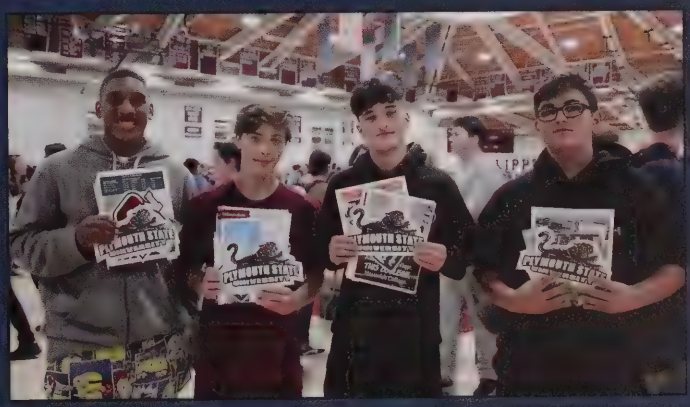

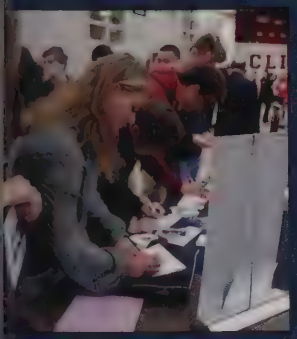

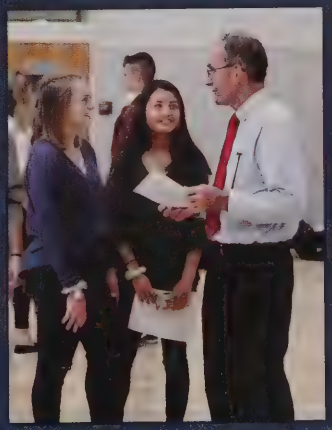

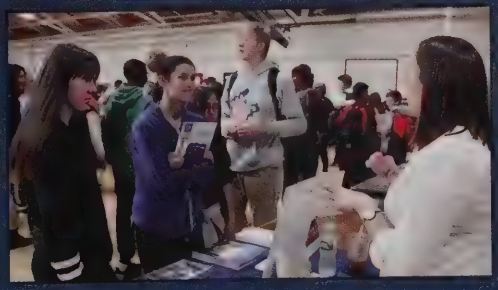

Homecoming Game

Homecoming Court

Homecoming King Anthony Karson **Homecoming Queen** Abigail Turner, **Juniors** Marvell Nicholson, Emily Nelson **Sophomores** Elie Haddad, Siobhan Morris **Freshmen** Kyle Souza, Samantha McKenzie

Homecoming Dance

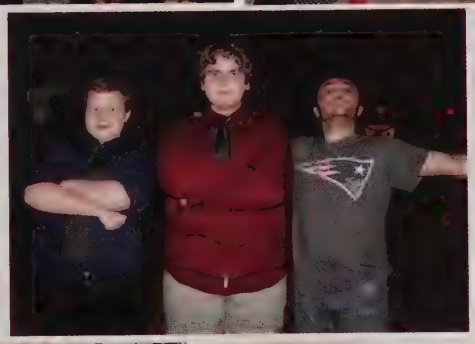

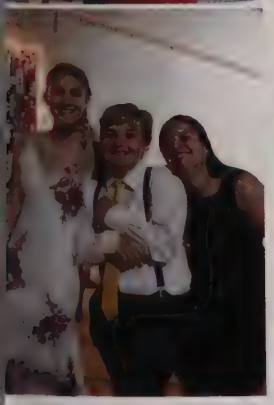

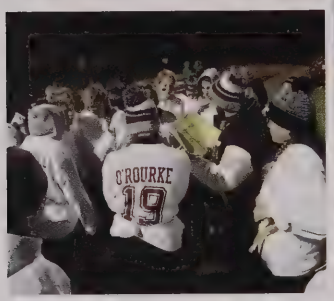
O'ROURKE
19

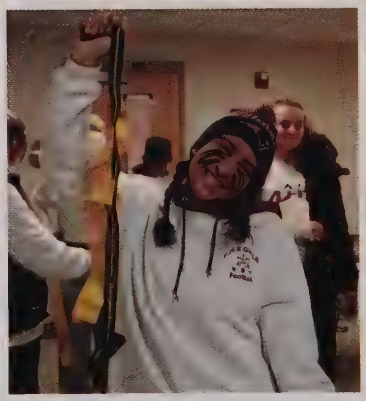

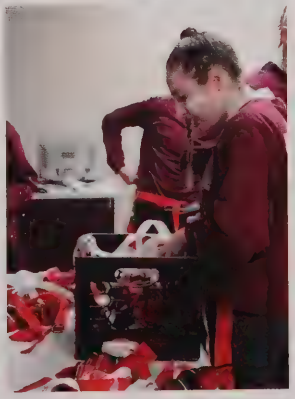

Little Shop of Horrors

Cast

Muses:
- Chiffon.....Isabel Kubick
- Crystal.....Zaria Cain-Williams
- Ronnette.....Lily Rapoza

Mr. Mushnik.....Mack Caswell
Audrey.....Kinsale Steedman
Seymour.....Andrew Bielinski
Orin Scrivello D.D.S.....Kenneth Braga
Audrey II (Manipulation).....Melissa Ham
Audrey II.....Matthew Newcombe

A Voice Not Unlike God.....Jack Larrey
Customer.....Mia Patierno
Radio Announcer.....Zorianna Petrosyan
Mrs. Bernstein.....Isabel Kubick
Mrs. Luce.....Vasilisa (Zhanna) Yakubova
Snip Skip.....Jennifer Vu
Patrick Martin.....Cooper Mountjoy

Ensemble: Olivia de Punte, Ava Jackson, Isabel Kubick, Erik Larrey, Jack Larrey, Cooper Mountjoy, Mia Patierno, Zorianna Petrosyan, Noah Schmidt, Miranda Van Mooy, Jennifer Vu, Zhanna Yakubova

Stage Managers.....Michaela Chalifoux and Joseph Collentro
Light Board.....Jasper Estes
Sound Board.....Hilary Packard and Noah Decosta
Stage Crew: Lee Jackson, Brynne Mayeski and Mason Reese

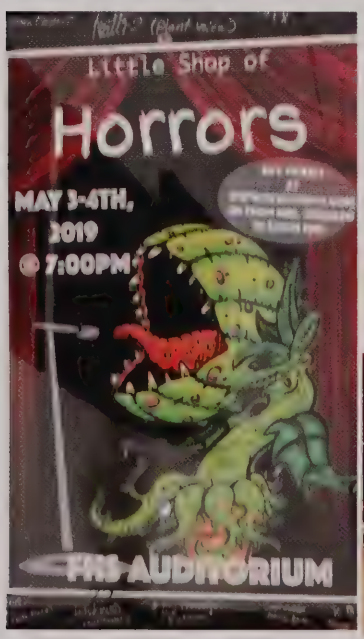

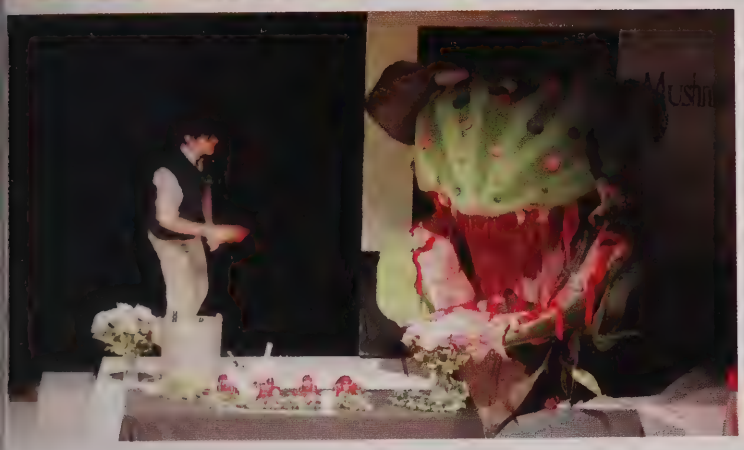

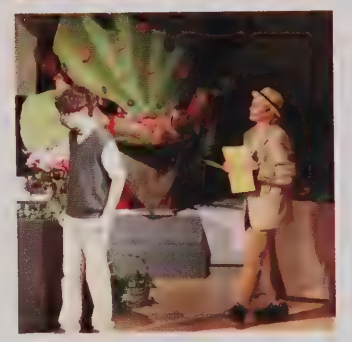
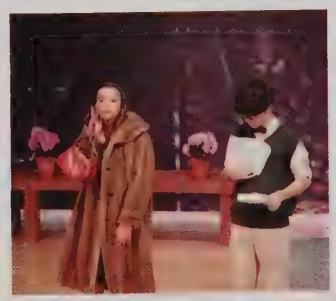

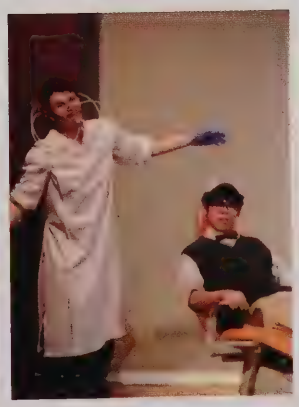

Science Fair

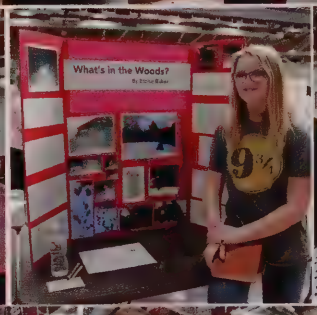

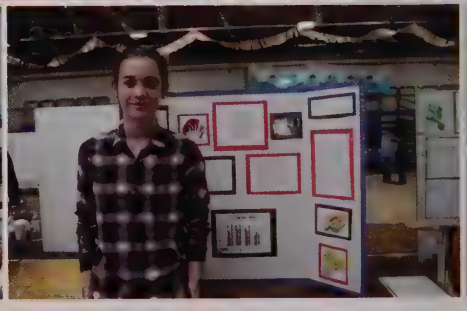

Prom 2019

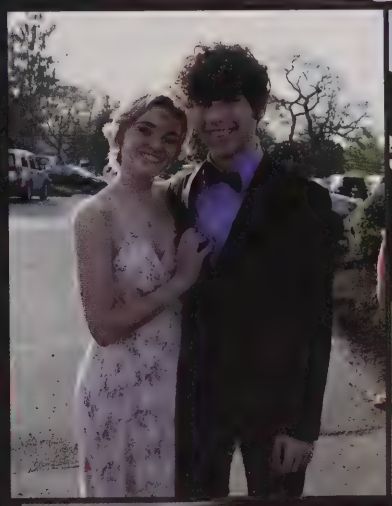

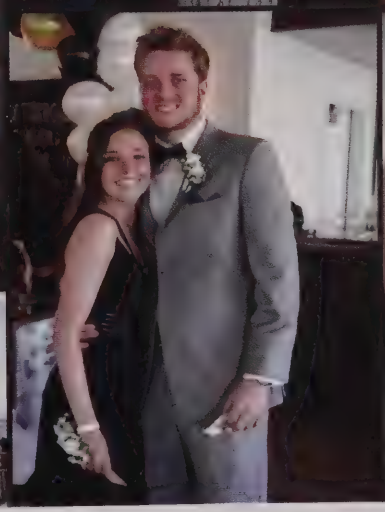

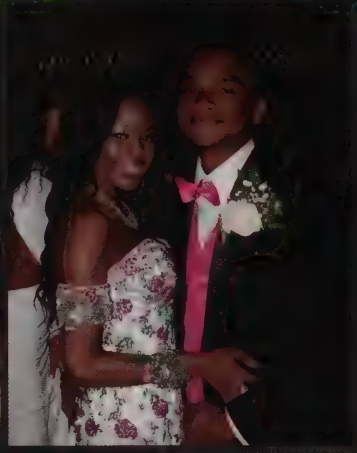

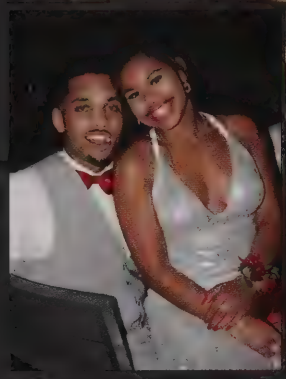

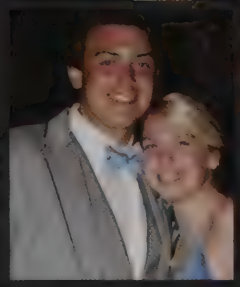

After Prom

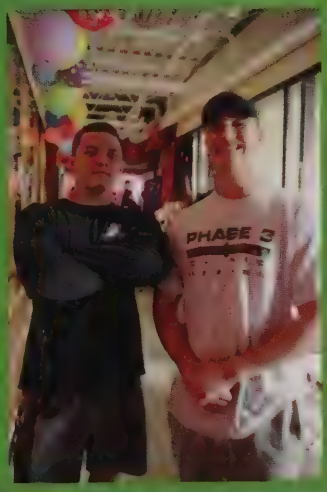

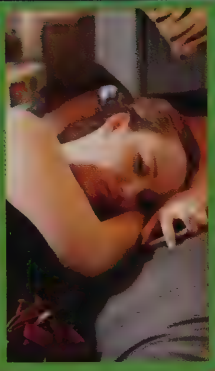

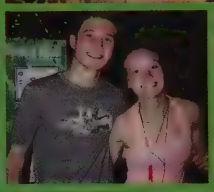

Freshman-Sophomore Semi

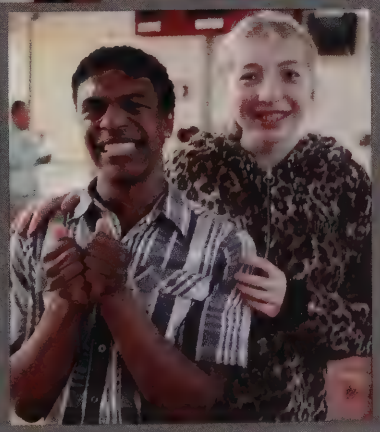

SENIORS

Senior Class Advisors and Officers:
Gretchen Lennox, Class Advisor
Paul Levesque Senior Class President
Nina Colon, Vice-President
Caroline Bagg, Secretary/Treasurer
Patricia Malone, Class Advisor

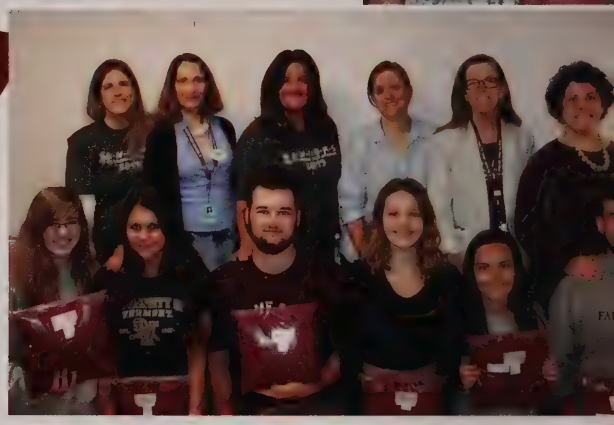

S·E·N·I·O·R·S
2017

MARQUETTE
UNIVERSITY

SENIORS

Emily Adams

Sophia Adelstein

Aaron Agbayani

Collin Almeida

Thomas Alves

Logan Anderso

William Andrews

Caroline Bagg

Abigail Baumann

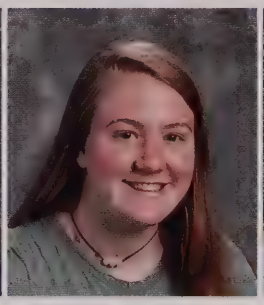
Emily Baxter

Bridget Beaudoin

Riley Bellec

Garret Bentley

Hannah Bissett

Matthew Bissett

Jackson Bleiler

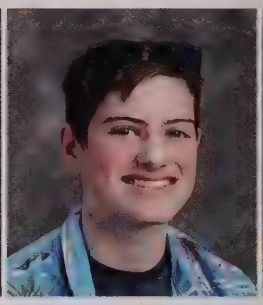
Thomas Borning

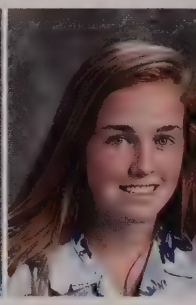
Lindsey Bosselm

Abigail Bourne

Lindsey Boynton

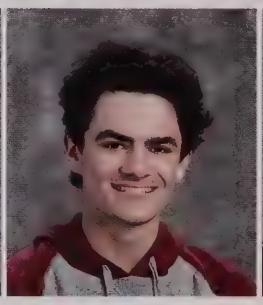
Thomas Brennan

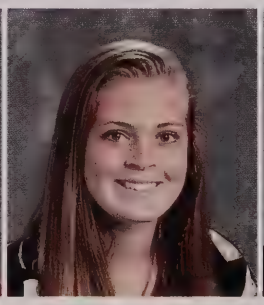
Molly Bruce

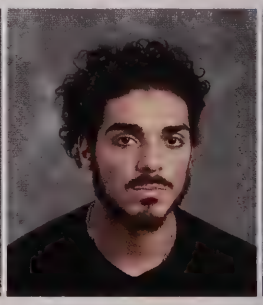
Kyle Cardoza

Carl Carette

Carl Carette

Maxwell Carter

Gabriel Carvalho

McKayla Caswell

Nicholas Cavossa

Alexander Chu

SENIORS

Nina Clinkscales

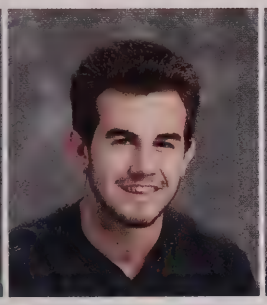
Michael Commesso

Thomas Cone

Cheyenne Conley

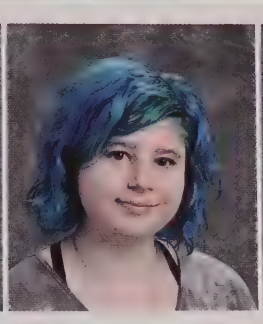
Sara Cook

Abigail Corner

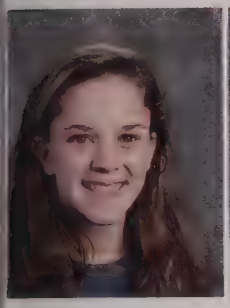
Grace Correia

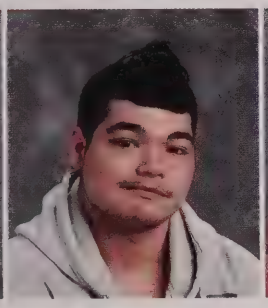
Shawn Costa

Sarah Crista

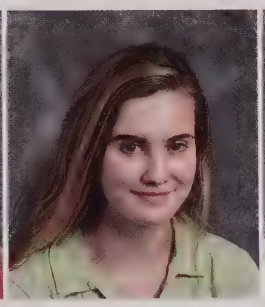
Caroline Crocker

Katherine Crooker

Delaney Crowell

Robert Curtis

Maeve Cutter

Skylar Davies

Colby Davis

Stephen Day

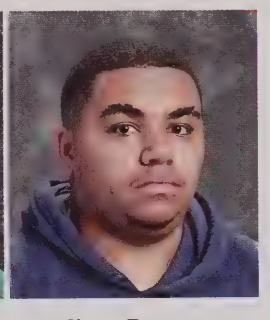
Shaun Degrace

Caroline Delinks

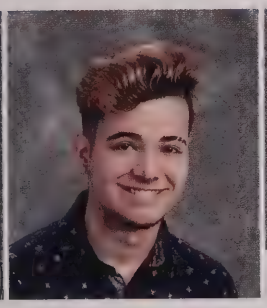
Diego Diaz

Luis Diaz

Trevor Dimond

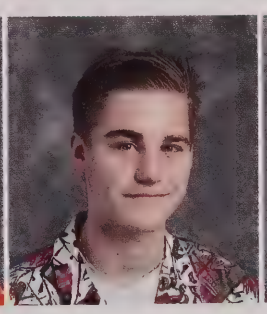
Liam DiNicola

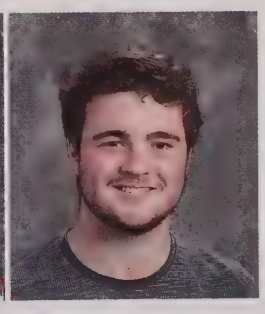
David Doherty

Brenna Donahue

Marc Donnelly

Emma Donovan

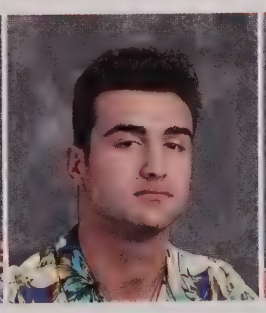
Kevin Duarte

Hailey Ducharme

Angelina Dvorak

SENIORS

Nicholas Eaton

Isabelle Edgar

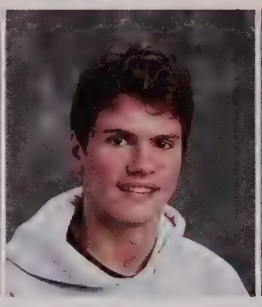
Gavin Engstrom

Nathaniel Evans

Benjamin Faherty

Caitlin Farrell

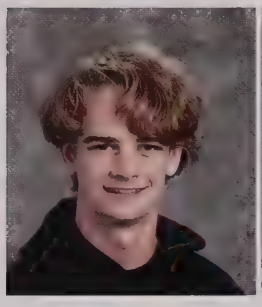
Cameron Farrington

Hannah Faulkner

Kiera Furey

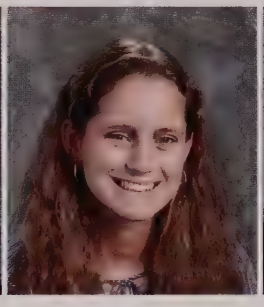
Julia Furnari

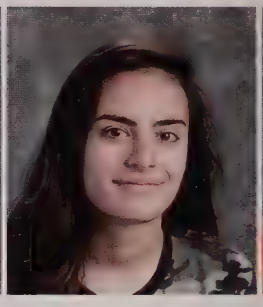
Georgia Gans

Madeline Gavi

Edward Geishecker

Kathryn Godusky

Hailey Gonsalves

Kyle Gonsalves

Shannon Groves

Matthew Hale

Melissa Ham

Kimberly Harrington

Benjamin Hebner

Chanell Howerton

Shawn Jablecki

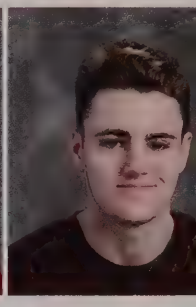
Noah Johnsen

Pearl Johnson

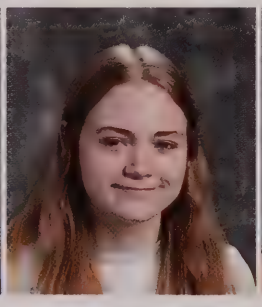
Victoria Johnson

Danielle Joyal

Anthony Karson

Phoebe Kasparian

Shawn Keaney

SENIORS

Daniel Kelleher

Colleen Kerr

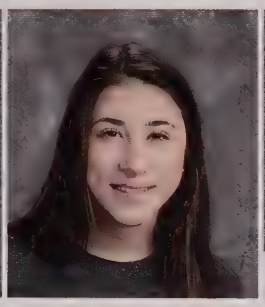
Carly Kogut

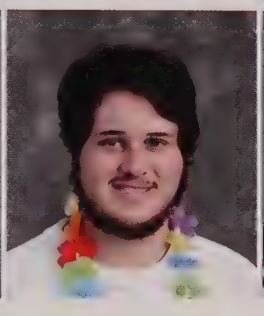
Matthew Krause

Grace Kwon

Isabella Lahey

Raheem Lambie

Izabela Lapa

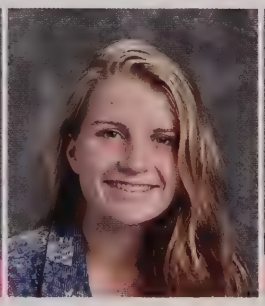
Erin Lavin

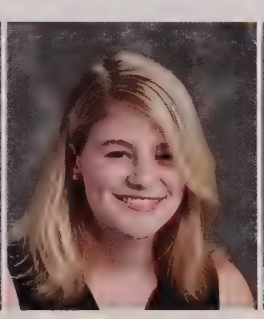
Roxana Lengyel

Chad Lennox

Lana Lerner

Paul Levesque

Michael Liu

Brian Lydon

Daniel Mark-Welch

Nicholas Marshall

Anthony Martini

Alexandra Martins

Collin Mastriano

Kayla Mathews

Michaela McCarthy

Brendon McHugh

Caleigh McIntyre

Madison Meal

Camill Medina

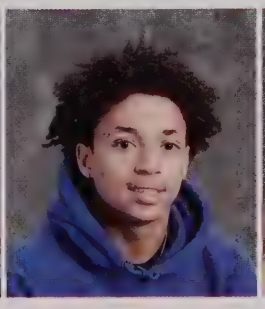
Duke Melton

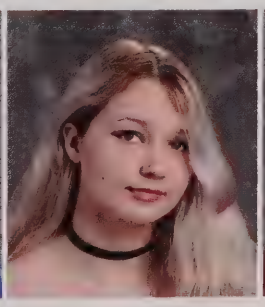
Caitlin Morse

Jacob Murphy

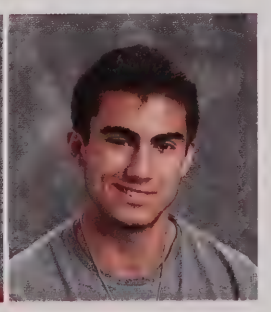
John Murphy

SENIORS

Matthew Newcombe

Trevor Nunes

Quinn O'Rourke

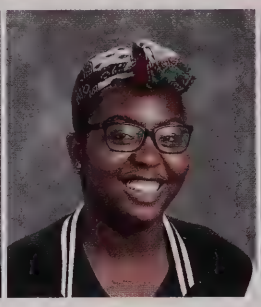
Ashleigh Onfroy

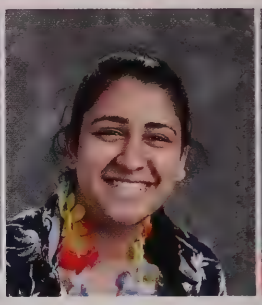
Mahima Patel

Ashley Patricio

Christopher Perito

Greggory Pina-Lomasney

Filipe Pinto

Abigail Pope

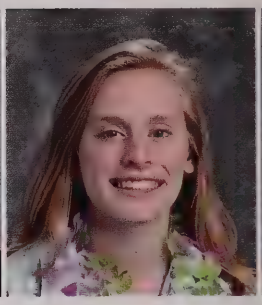
Caitlin Pope

Daniella Pyne

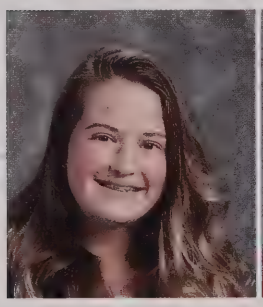
Lily Rapoza

Morgan Rausch

Tayllon Ribeiro-Batista

Aaliyah Rivera

Terrell Roballo

Madison Robicha

Cole Roderick

Maxwell Roman

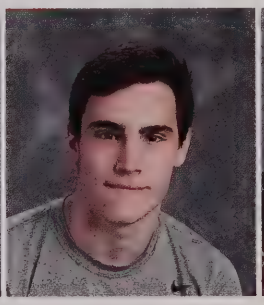
Jacob Rosado

Ella Roscoe

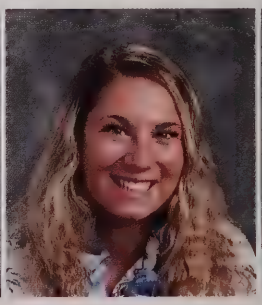
Veronica Rosenblatt

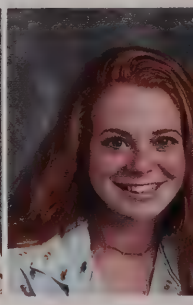
Victoria Roulste

Joseph Russas

Ruby Sanger

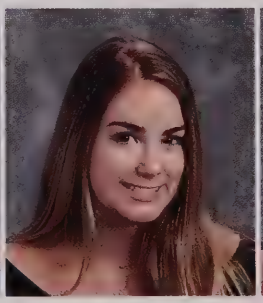
Kayla Scarpellini

Nicholas Scussel

Connor Shea

Danielle Shea

SENIORS

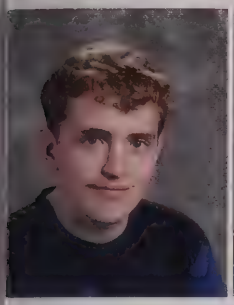
Daniel Sheehan

Kathleen Shimansky

Sean Simons

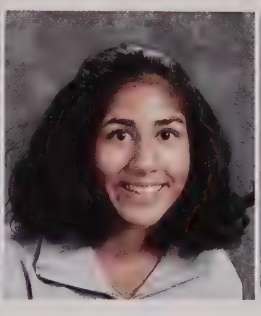
Shefali Singh

Devyn Snyder-Reine

Morgan Snyder-Reine

Emily Sprague

Jaylynn Stone

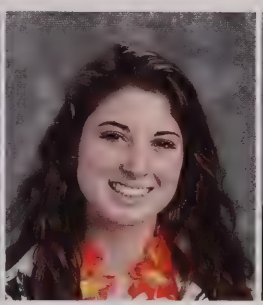
Jaqueline Tallino

Vanessa Therrien-Mahler

Rowan Thompson

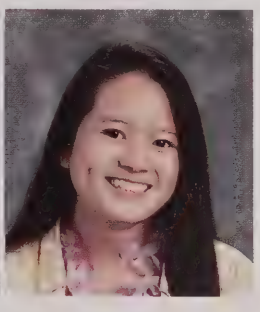
Cindy Tran

Abigail Turner

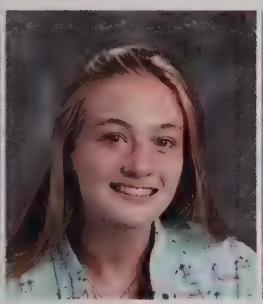
Mary-Van Ness Uitti

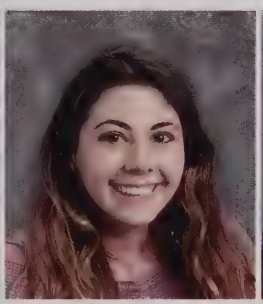
Mackenzie Velardo

Keith Ventura

Douglas Walker

Andrew Walsh

John Walsh

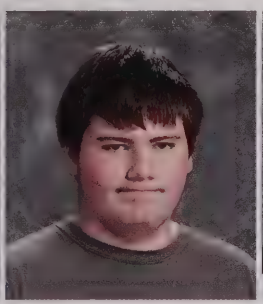
Ryan Walsh

Aidan Washington

Hannah Willy

Riley Woods

Chrissy-Ann Wray

Charles Xu

Julia Zaino

Vincent Zaino

PROM

2018

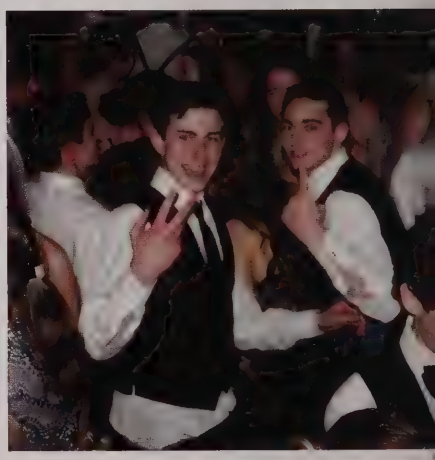

HIGHFIELD

ART SHOW

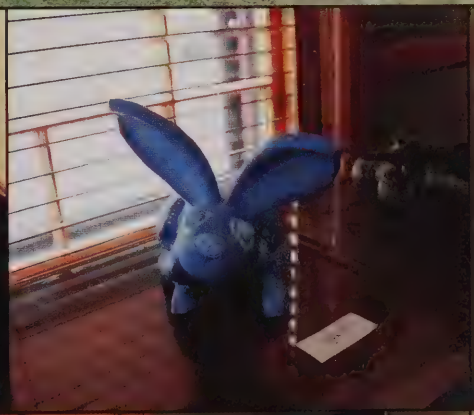

Senior Semi

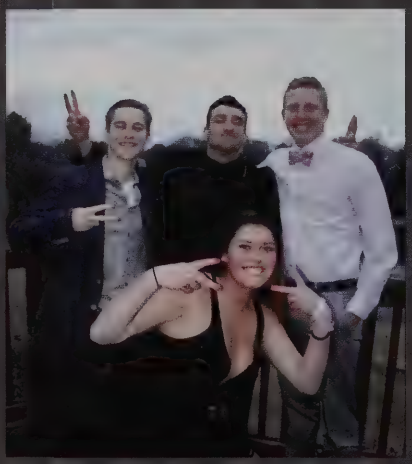

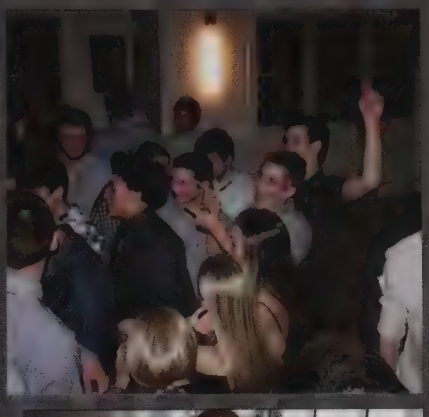

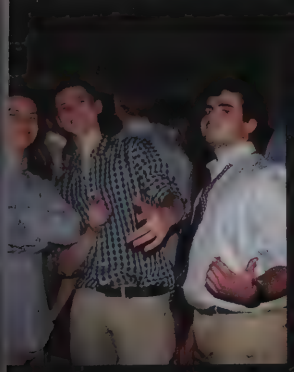

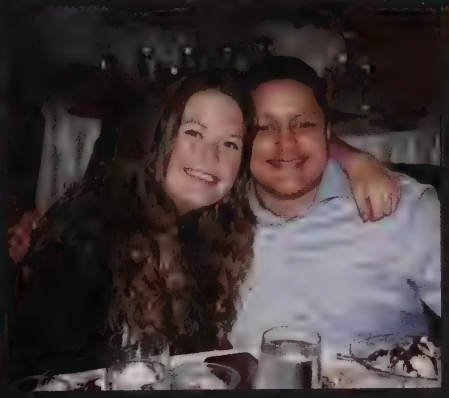

1.

2.

3.

4.

5.

6.

Worst Case of Senioritis
Caroline Delinks & Jacob Murphy

1. Most Likely to Have Their Own Reality TV Show
Daniella Pyne & Joey Russas

2. Most Artistic
Garret Bentley & Mack Caswell

4. Most School Spirit
T.J. Borning & Ness Uitti

5. Most Likely To Survive A Zombie Apocalypse
Chrissy Ann Wray & John Murphy

6. Most Musical
Lily Rapoza & Nathaniel Evans

Senior Superlatives

9.

9. Best Smile
Abigail Corner & Ben Hebner

7. Best Person To Be Stranded on a Deserted Island With
Gavin Engstrom & Abigail Pope

7.

10.

12.

10. Most Likely To Go On Spring Break Until They're 50
Madison Meal & Robbie Curtis

13.

8.

8. Most Likely To Succeed
Grace Kwon & Charles Xu

11.

11. Funniest
Aidan Washington & Hannah Tobey

12. Most Likely To Brighten Someone's Day
Chris Perito & Danielle Shea

13. Most Athletic
Anthony Karson & Lindsey Bosselman

Senior Breakfast

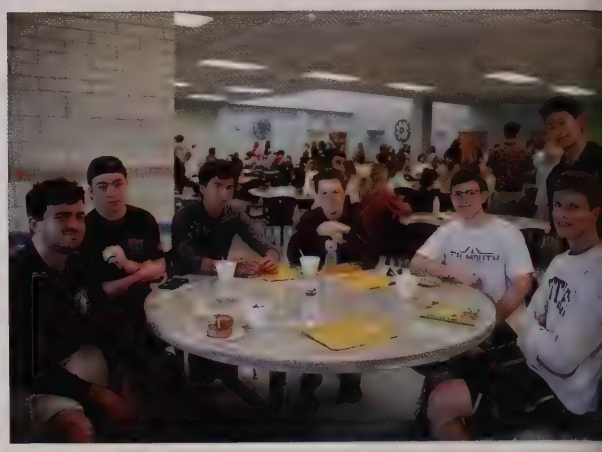

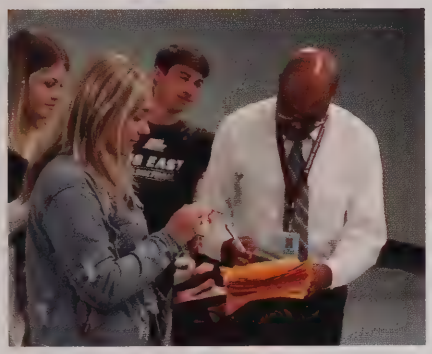

COCKS
NEW ENGLAND
PATRIOTS

PUX
ROGER

Senior Banquet

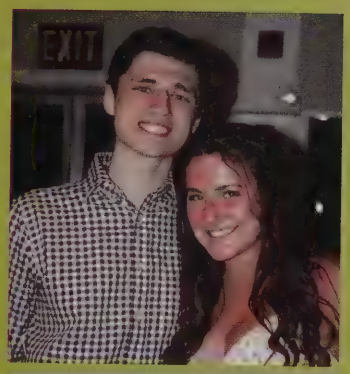

Senior Field Day

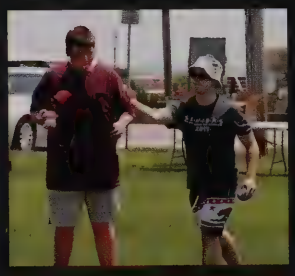

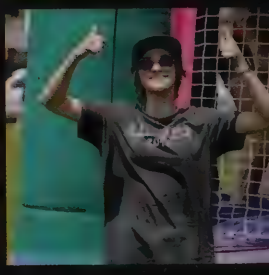

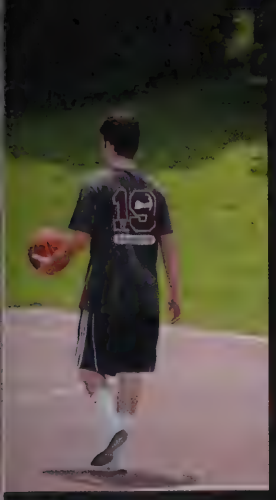

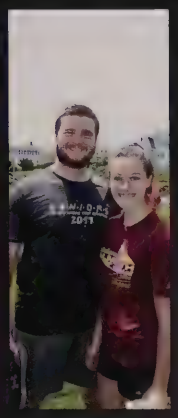

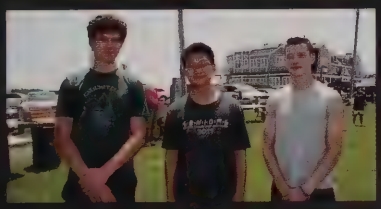

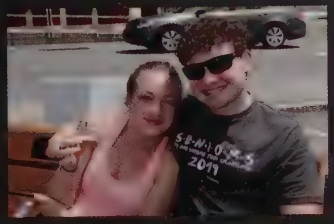

Graduation

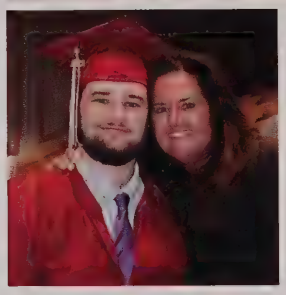

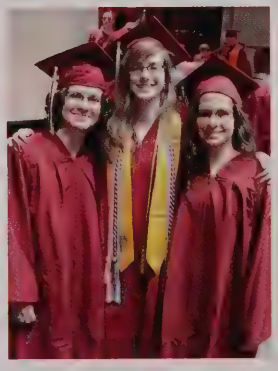

Saturday June 1, 2019

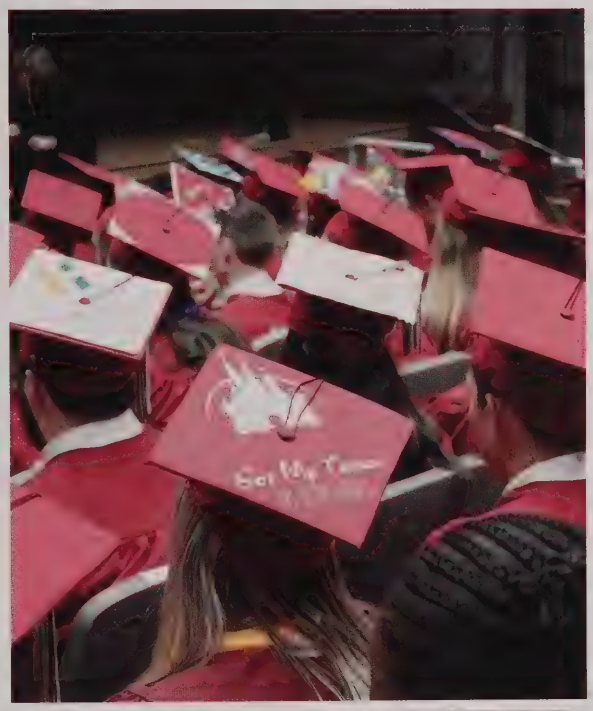

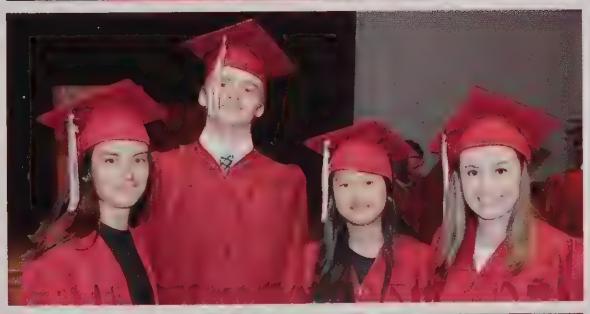

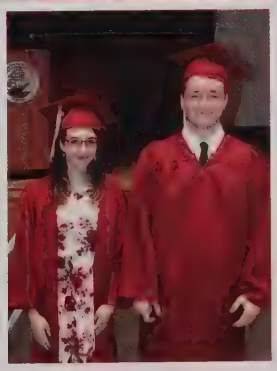

TWELVE YEARS LATER
MMA
'25
NEXT STOP
SCHOOL

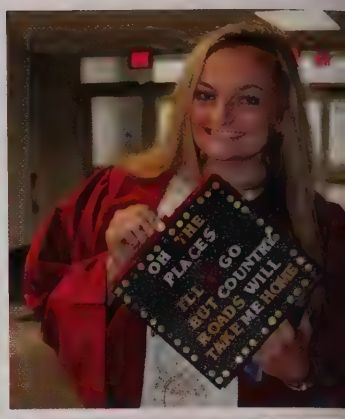
OH THE PLACES
I'LL GO
BUT COUNTING
ROADS WILL
TAKE ME HOME

GRADUATED

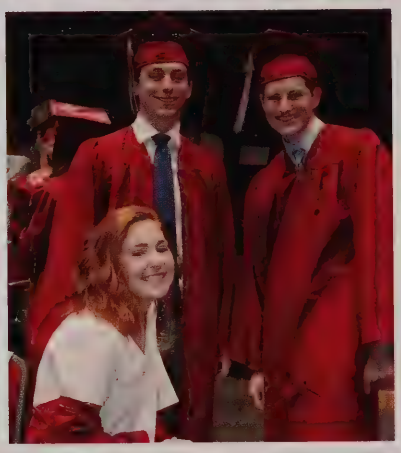

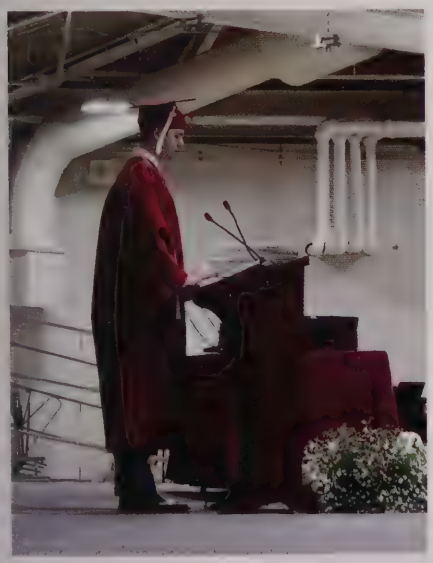

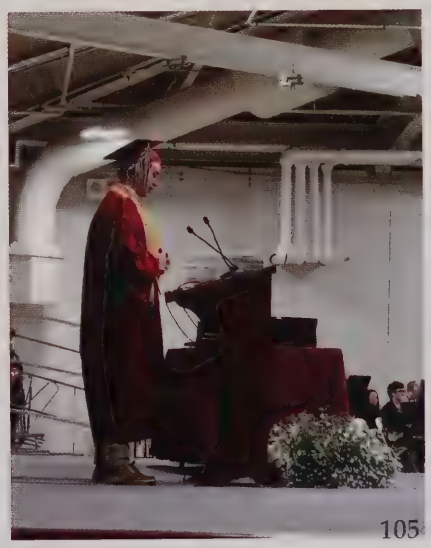

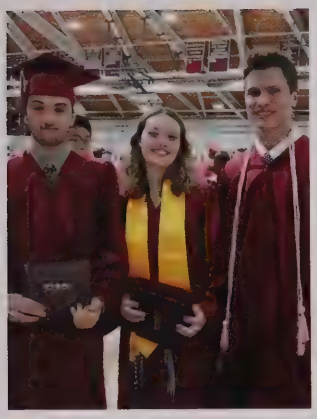

FALMOUTH HIGH SCHOOL

OUTH HIGH SCHOOL

Edward Geishecker

We've watched in amazement as you've grown into the young man you are today. As your biggest fans, we can't wait to see what happens next!
Love,
Dad, Mom, Charlie and Rocky

Michaela Marie McCarthy

Beans!

Always remember:

You Are Awesome!
You Are Special!
Momma Loves You!
You Are Going To Have An Amazing Life!!

Love You Forever and Always!

Love,
Mom and Maryann

Chad Lennox

"Speak softly and carry a big stick, you will go far." - Theodore Roosevelt
Congratulations Chad, We love you!
Brooke, Nick, Delia & Rose

We're very proud of you, Uncle Chad.
Can't wait to see where your life brings you!
Keep working hard and being the best version of yourself.
Love the Battles Clan
(Elisa, Sam, Tenley & Freddy)

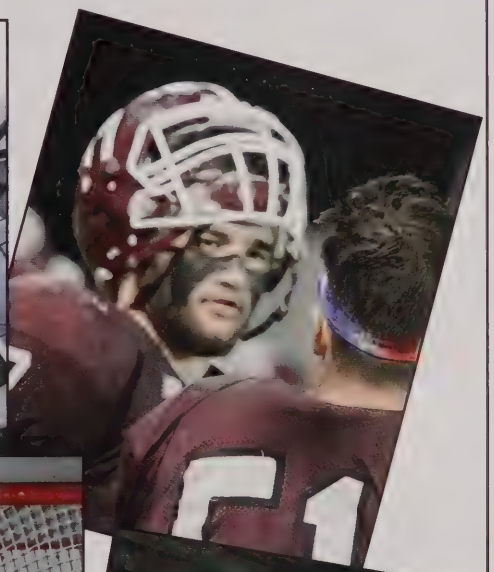

Congratulations!
We are so proud of you.
We can't wait to see what your future holds.
Be happy.
Follow your dreams, and always remember you are loved.

Take pride in how far you've come. Have faith in how far you can go. But don't forget to enjoy the journey."
- Michael Josephson

Love you!

Mom & Dad

XOXOXO

Abigail & Caitlin Pope

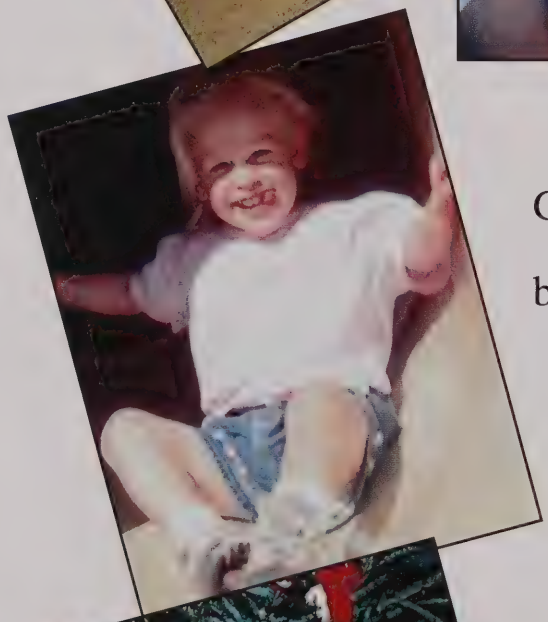

Great job Pope Girls!
Your future is so
bright you gotta wear
sunglasses!
We are so proud of
you.
Love,
Dad & Mom

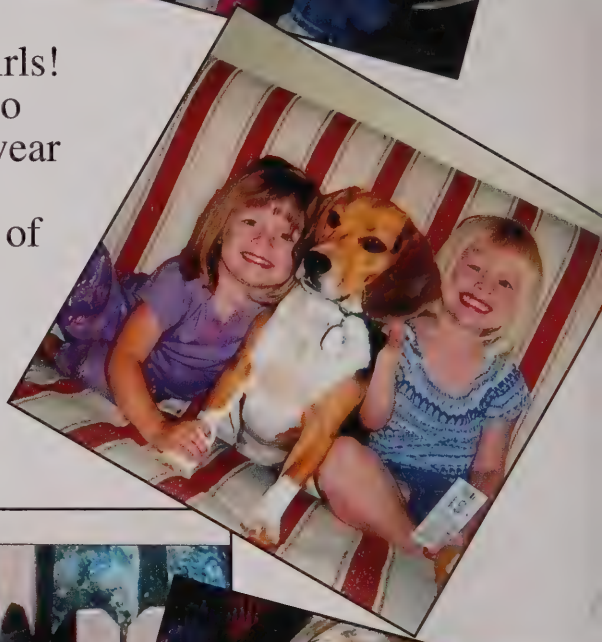

Connor Shea

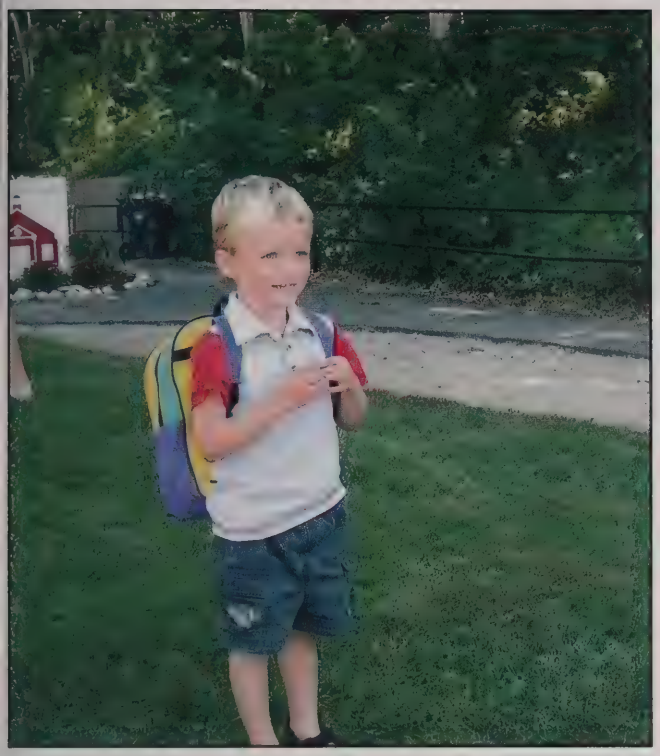

Congratulations Connor!
You're a talented kid, a hard worker,
and more importantly, a thoughtful and
kind person.
Love,
Mom, Dad, Kevin, Kaileigh, and Matt

Connor & Danielle

Congratulations!
Together since preschool:
"Be who you are and say what you feel,
because those who mind don't matter
and those who matter don't mind."
Dr. Seuss

Love,
All of Us!

Hannah Willy

Congratulations Hannah!
We are so proud of you.
As you head off for college remember to reach for the stars!
You've got this girly.
Love,
Mom, Jamie and Johnny

Melissa Ham

My favorite picture of my sweet girl.
Love you to the moon and back.

Danielle Shea

Danielle,

Congratulations! It has been such a joy watching you on your journey.

Keep on flipping down the road....

Love,

Lauren

Delaney Crowell

All the dreams we prayed you'd be
Are all the things you are
You were once our little girl
and now you're our shining star.
So proud of you!
Love, Mom & Dad

Caroline Bagg

"Why fit in when you were born to stand out?" -
Dr. Seuss
Love you,
Mom, Joao, Molly and Bella

Max Roman

"Love the life you live. Live the life you love." - Bob Marley
We love you and are proud of you, Max!
xo Mom, Dad, Abby, Julia & Eliza

Hannah Mae Faulkner

HANNAH MAE

SOMEDAY YOU'LL LOOK BACK AT THESE PAGES AND THINK ABOUT THE PEOPLE AND EVENTS THAT SHAPED YOUR HIGH SCHOOL EXPERIENCE. BUT NOW IT'S TIME FOR SOMETHING NEW, AND AS YOUR BIGGEST FANS, WE CAN'T WAIT TO SEE WHAT HAPPENS NEXT! WE ARE EXCITED

LOVE YOU VERY MUCH, DAD, MOM, GRACE AND FINN

CONGRATULATIONS DUKE AND HANNAH!
ENJOY THE NEXT CHAPTER OF YOUR LIVES
AND MAY YOUR FRIENDSHIP BE LIFE LONG.

WITH LOVE - YOUR AMAZING PARENTS!
THE FAULKNERS AND MELTONS

Nick Eaton

Sara Cook

We are very proud of you Sara!

Love,
Mom, Dad, Tom and the cats!

Chris Perito

"Mom, Dad Did you see that?"
Yes we did and we loved every minute!
Congratulations Chris!
Love,
Mom, Dad and Nick

Jaqueline Tallino

"Congratulations!
Today is your day.
Your off to great places!
Your off and away!
You have brains in your head.
You have feet in your shoes.
You can steer yourself any direction
you choose!"
Dr. Seuss
Love,
Grampy and MaryJane

Robbie Curtis

Robert Palmer Curtis III

My little Bugaboo, Rob-Rob, Robbie, Bob...
Seems like yesterday you were getting this picture taken.
You were so nervous to let go of my hand to sit for it...but you did. There have been so many moments like this for you and going forward there will be many more. "It takes courage to grow up and become who you really are." - EE Cummings. There is no doubt that you have the courage to become all that you want to be! But know that my hand is always here and all roads lead home when you need it. Never forget who you are, no matter what nickname you have!
We love you
Mom, Dad, Rachael and Champ

Jaqueline Tallino

Stay sweet, stay fierce, and most importantly, stay you!
We are so proud of you.
Love,
Mom and Dad

Abbie Corner

Abbie, we are so proud of you!
You have worked so hard!
We can't wait to see what your future holds!
Love you!
Dad, Mom, Hannah, Brett, Phoebe & Remi

Rowan Thompson

Garret Bentley

It has been quite an adventure watching you grow. I am so proud of you and who you have become. May you have the Courage and Strength to follow your dreams.
I love you with all my heart.
Love always,
Mom

Kiera Mae Furey

Dear Kiera Mae,
We could not be more proud of you. It seems like yesterday you were this little girl on Old Silver Beach. Make the most of now, congratulations sweetie!
Love,
Mom & Dad

Madeline Gavin

Magnificent, Adventurous, Dependable, Empathetic, Loving, Intelligent, Notable & Effervescent. These are just a few of what makes you Madeline.
We Love You and can't wait to see your next chapter.
Love,
Mom, Dad, Bridget & Grace

Mackenzie Velardo

Congratulations to our very smart, determined and strong willed daughter.
We are all so very proud of you.
May you always smile so bright, and stay true to who you are. We are always here for you, but your future and life story is all yours.
Never let the opinions of others drown out your inner voice.
We love you so very much.
Love,
Mom, Dad, Nana, Papa, Brylyn, Jackson & Connor

Sarah Crista

Sarah, We are so incredibly proud of you and all you have accomplished at FHS! We are very excited to see where your dreams take you in life!
Congratulations!
Love,
Mom, Dad, Hannah & Rubin

Mack Caswell

We are so proud of you Mack!
Love,
Dad, Mom, & Colleen

Jackson Bleiler

"So we ask the best of you...I congratulate you on what you have done, and most of all I congratulate you on what you are going to do." - JFK

Kevin Duarte

So proud of you Kevin
Such a joy through the years to watch you grow
Wishing you many blessings in the years to come
Love,
Mom & Dad

Douglas Walker

Doug Awesome,
We are so proud of you and excited for what the future holds!
Love you ever so much,
Mom, Dad, Molly & Tom

Kayla Mathews

Congratulations Baby Kay!
We are so proud of you!
Reach for the stars!
Love,
Mom, Dad and Del
xoxo

Danielle Shea

Danielle -
Congratulations on all that you have accomplished during your time at Falmouth High School. We are so proud of you and are excited to see what your future brings.
We love you.
Love,
Mom, Dad, and Lindsey

Erin Lavin

Daughters are forever
I'm so glad you're mine!
Congratulations!
You've worked hard, and
I'm so proud!
Mom

Nathaniel Evans

Nathaniel -
Your family is very
proud of you, and hopes
you meet all of your
GOALS as you head off
to college and beyond!

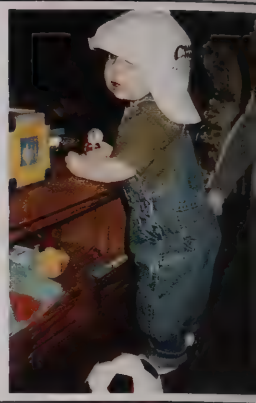

Shannon Eve Groves

To Banana - Bleev
Love, Mom

Nicholas Marshall

Congratulations Nicholas!
We are so proud of all your
accomplishments. Best of luck
to you as you begin the next
chapterin your life at MMA!
All our love!
Mom, Dad & Kristen

Kathryn Godusky

Congratulations to our precious
little graduate. No matter where
you go or how successful you
become, never lose faith in God.
Always be humble, stay true to
yourself, never stop chasing your
dreams, and always remember
you will always have a home to
come back to.
Love you always,
Mom & Dad

Duke Melton

Duke,
We are so proud of you!
Love,
Mom, Dad and Nevaeha

Ella Roscoe

Ella, be determined, be persistent, be honest and be kind... We are all so proud of all you have beautifully accomplished!
The best is yet to come!

Aaliyah Marie Rivera

Congratulations
Since you were little we knew you were special, and now you are an amazing young woman. We are so proud of all of your accomplishments, and the person you've become. Your determination will make opportunities endless.....
Reach for the stars...
We Love You so much!
Mom, Dad, Cory, Casey

Colleen Kerr

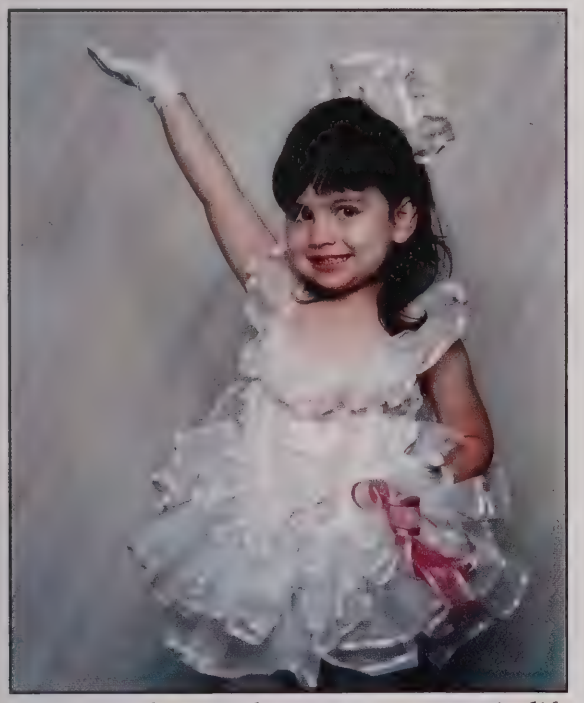

You can achieve whatever you want in life.
All you got to do is believe that you can.
We are so proud of you
Love,
Mom, Dad, Pat, Greg

Matthew Newcombe

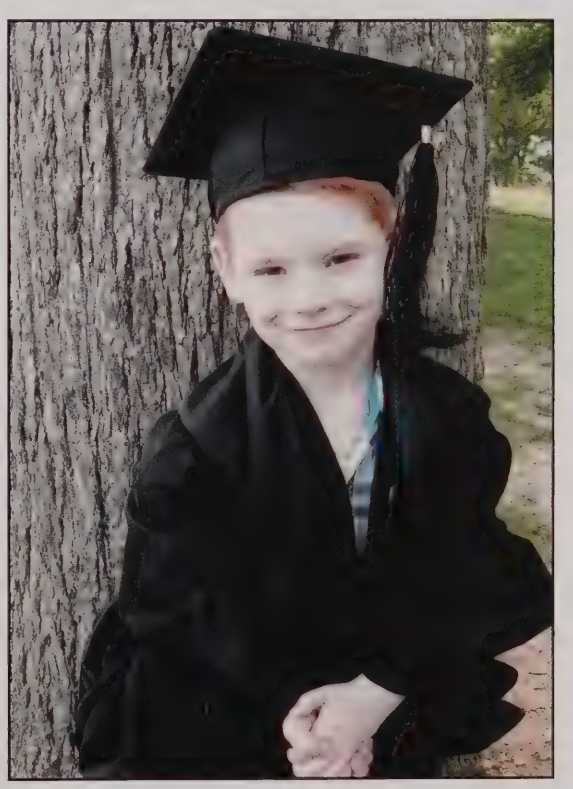

We are so proud of the talented, kind hearted person you have grown into.

Sam Olson

Just keep smiling Sam and follow your dreams - We Love You!

Thomas Alves

Congratulations Thomas!
We Love You!
Mom, Dad, John & Zachary

Phoebe Kasparian

"...a star danced, and under that I was born."William Shakespeare.
Your smile, passion for books, horses, and life itself have taught us how to live fully.
Congratulations!
With our love,
Dad, Mom, & Soph!

Lily Rapoza

Dear Lily, you bring joy to our lives everyday with your smile, kind heart, sense of humor, determination, and creativity. Thank you for all of your beautiful music...we can't wait to see what the future will bring. You are spectacular, and dear as can be.
Love, Mom, Dad, Colin, and Bella

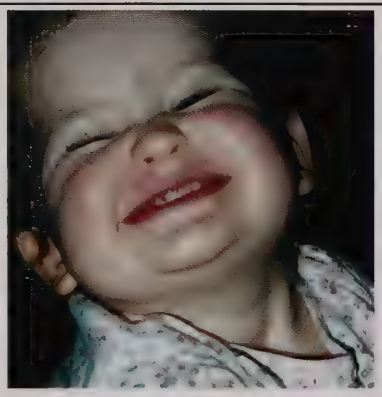

Cole Roderick

Congratulations Cole!
We are so proud of all the accomplishments that you've made. Good luck on your new journey.
Love, Mom and Dad

Maeve Cutter

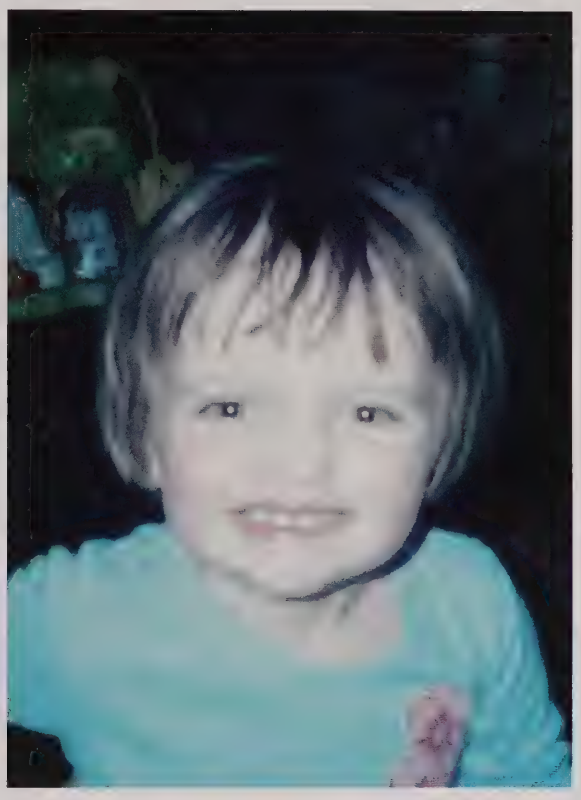

Hey Maeve,
We are so proud of you.
You are such a wonderful and
caring daughter, sister, friend
and teammate.
Love you,
Mom, Dad, Phoebe & Sophie

Mackenzie Drew

To Our Little Rosie
Congratulations! We love you so much, and are so proud of you. Can't wait to see what the future has in store for you.
All our love,
Mom, Dad, David, Richard and Connor

Noah Johnsen

Noah, thanks for giving me so many reasons to be proud of you! Keep being awesome buddy!
Love you, Mom xoxo

Julia Furnari

Congratulations Julia!
We love you!
Mom, Dad, Johnny and Olivia

Anthony Karson

We've watched you over the years with pride & amazement as you've grown into the person you are today. We are now watching in anticipation to see what you will do and become, next!
We will always be your biggest fans!
We love you! Mom, Dad & Jack

Garret Richard Bentley

No words can describe how much I love and am proud of you my son. Since the day he's been born up till this moment has been one of life's greatest pleasures, watching you grow from a little boy to a young, strong, intelligent man. Good luck Garret in your journey of life, stay healthy and strong.

Remember how much Dad and Mom Love You

Shawn Jablecki

Congratulations, Shawn!
Bo Jackson said, "Set your goals high and don't stop till you get there."
As you spread your wings, always know how very much your family loves you.
We're so proud of you Shawny Boy!
Love, Mom Dad, Sierra, Jared, Malia and Kassia

Isabelle Edgar

Another outstanding performance,
with many more to come!
We love you and are so proud of you,
Lou.
Mom, Dad, Jessie and Maddie

Mackenzy Comstock

We couldn't be more
proud of you!
To the moon baby girl
Love, Mom and Dad

Abigail Baumann

Abigail - Couldn't be
more proud of you!
Follow your dreams
Love, Mom

Trevor Dimond

Trevor, we can't believe
this day is here. We are all
so proud of you. You have
big things ahead in your
future. We are excited to
be a part of it.
Love your family xox

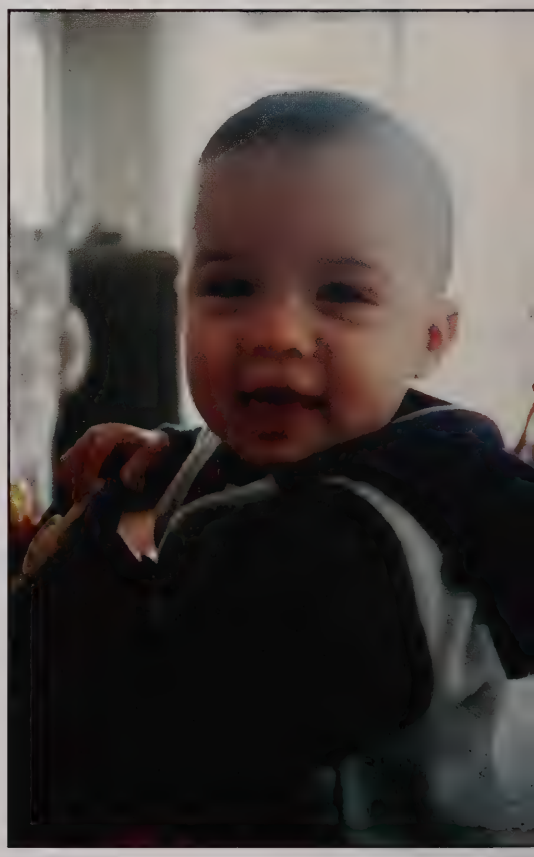

Riley Woods

I hope the world sees the same person that you've always been to me. And may all your favorite bands stay together

Ryan and Andrew Walsh

Walshies two from one
Watching you grow has been so much fun
Whichever career path you choose
We are confident you both will amuse
With you we've had the best of times
Wishing you both tight lines

Congratulations to the Class of 2019!

Located in Historic
North Falmouth Village

WILD HARBOR GENERAL STORE

200 Old Main Road • North Falmouth
(directly across from North Falmouth Fire Station)

508-563-2011

Quality Goods and Services for over 170 years

- *Deli • Produce • Bakery*
- *Groceries • Beer • Wine*
- *Sandwiches • Ice Cream*
- *Coffee • Soda*
- *Beach & BBQ Needs*

WildHarborGeneralStore.com

Congratulations to FHS Class of 2019!

Stay Wild!

DEAN'S
One Stop Shopping

580A N. Falmouth Highway
Falmouth, MA 02556

Congratulations Class of 2019

Precision Automotive Repair LLC

464 Main Street
Falmouth, MA 02540
Phone: 508-548-3164

ASE CERTIFIED

Richard A. Bentley

ELECTRICIAN

774-836-3114
P.O. Box 973
E. Falmouth, MA 02536

LIC #E51866 Fully Insured

Congratulations to the Class of "2019"

BENTLEY
TREE & LANDSCAPE
est. 1994

Richard Bentley
774.836.3114

P.O. Box 973
E. Falmouth, MA 02536

bentley7472006@yahoo.com • BentleyTreeAndLandscape.com

Hamilton
Tree & Landscape

Phone:
508.563.7633
Fax:
508-563-2038
Email:
Office@hamiltontreeandlandscape.com

hamiltontreeandlandscape.com

742 Nathan Ellis Hwy
East Falmouth, MA 02536

FUREY SOFTWARE

Serving the Marine Robotics Community Since 2003

Peter Furey
Software Engineer
peter@fureysoftware.com

82 Technology Park Drive
East Falmouth, MA 02536
508.221.2009

Congratulations Graduates!

Congratulations to the class of 2019!

Wishing you the best on your next chapter in life!

GBU

GREATER BOSTON UROLOGY™

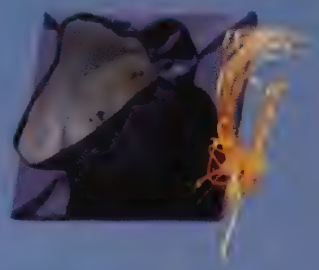

Falmouth Care Center
19 Bramblebush Park
Falmouth, MA 02540

(p) 508.540.7555
(f) 508.540.3008

greaterbostonurology.com

Congratulations, Class of 2019!

Best wishes, from the Board of Directors & Staff

Falmouth Road Race, Inc.
155 Katharine Lee Bates Rd.
P.O. Box 732
Falmouth, MA 02541
508-540-7000

info@falmouthroadrace.com
falmouthroadrace.com
Twitter: @FalmouthRR
FB & Insta:/FalmouthRoadRace
#falmouthroadrace

CAVOSSA
DISPOSAL CORPORATION

CARL F.
CAVOSSA JR.
EXCAVATING
INC.
508-563-5530

Best Wishes Class of 2019!
Congratulations Nick!

Cavossa Disposal Corporation
Carl F Cavossa Jr Excavating
210 Nathan Ellis Hwy
East Falmouth, MA 02536
(508)563-5070
https://www.cavossa.com

Keeping Cape Cod Clean & GREEN

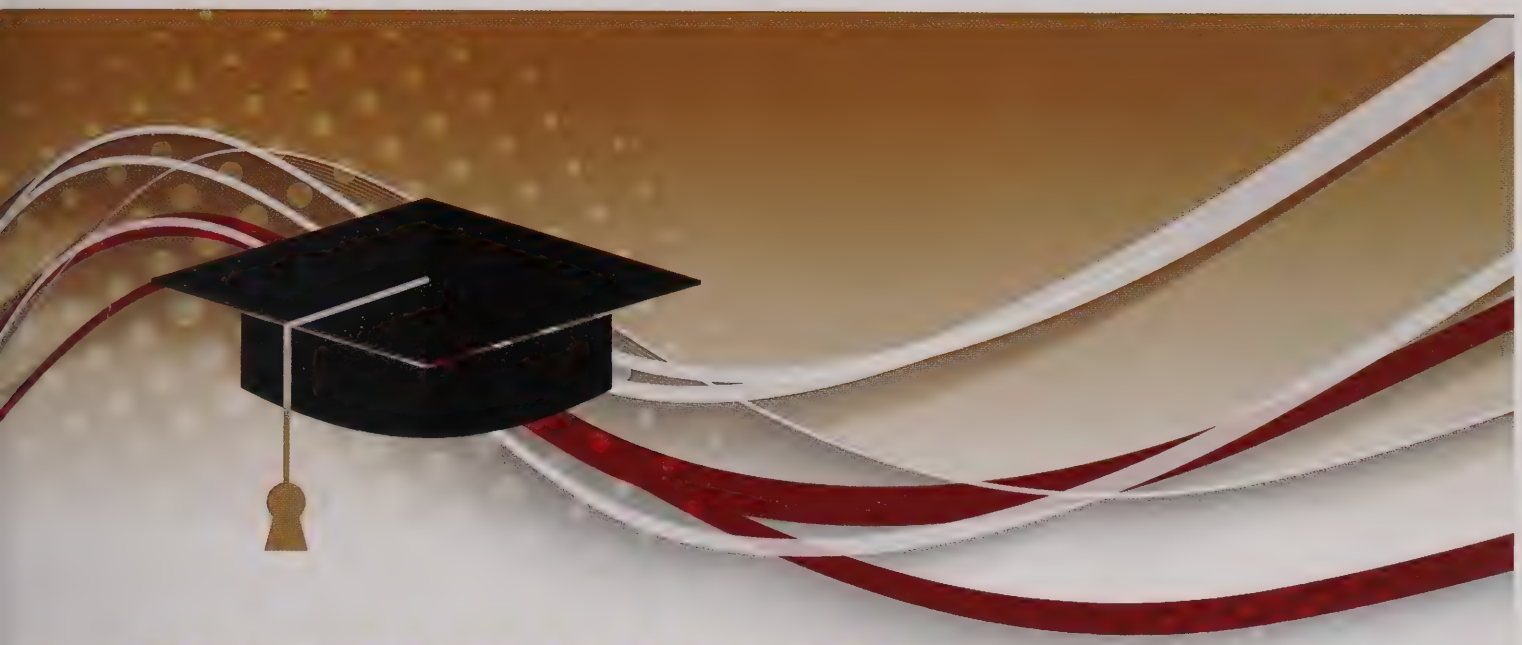

CONGRATULATIONS

TO THE CLASS OF 2019 FROM ALL OF US AT

CUTTER

FINANCIAL GROUP, LLC

Providing Low Risk, Low Volatility, Successful Investment Solutions; For Your Peace of Mind

FALMOUTH
237 Teaticket Hwy
E. Falmouth, MA 02536
Office: 508.388.7175
Fax: 508.388.7029

DUXBURY
40 Tremont St, Ste 57
Duxbury, MA 02332
Office: 774.343.5110
Fax: 781.452.7210

MANSFIELD
20 Cabot Blvd, Ste 300
Mansfield, MA 02048
Office: 508.618.1313
Fax: 508.388.7029

www.CutterFinancialGroup.com

Cutter Financial Group, LLC ("Cutter Financial") is a SEC Registered Investment Advisor. Important disclosures about Cutter Financial are in Cutter Financial's Form ADV 2A and applicable Form ADV 2Bs. Cutter Financial will provide all prospective clients with a copy of the Form ADV 2A and applicable Form ADV 2Bs. Please contact us to request a free copy via .pdf or hardcopy.

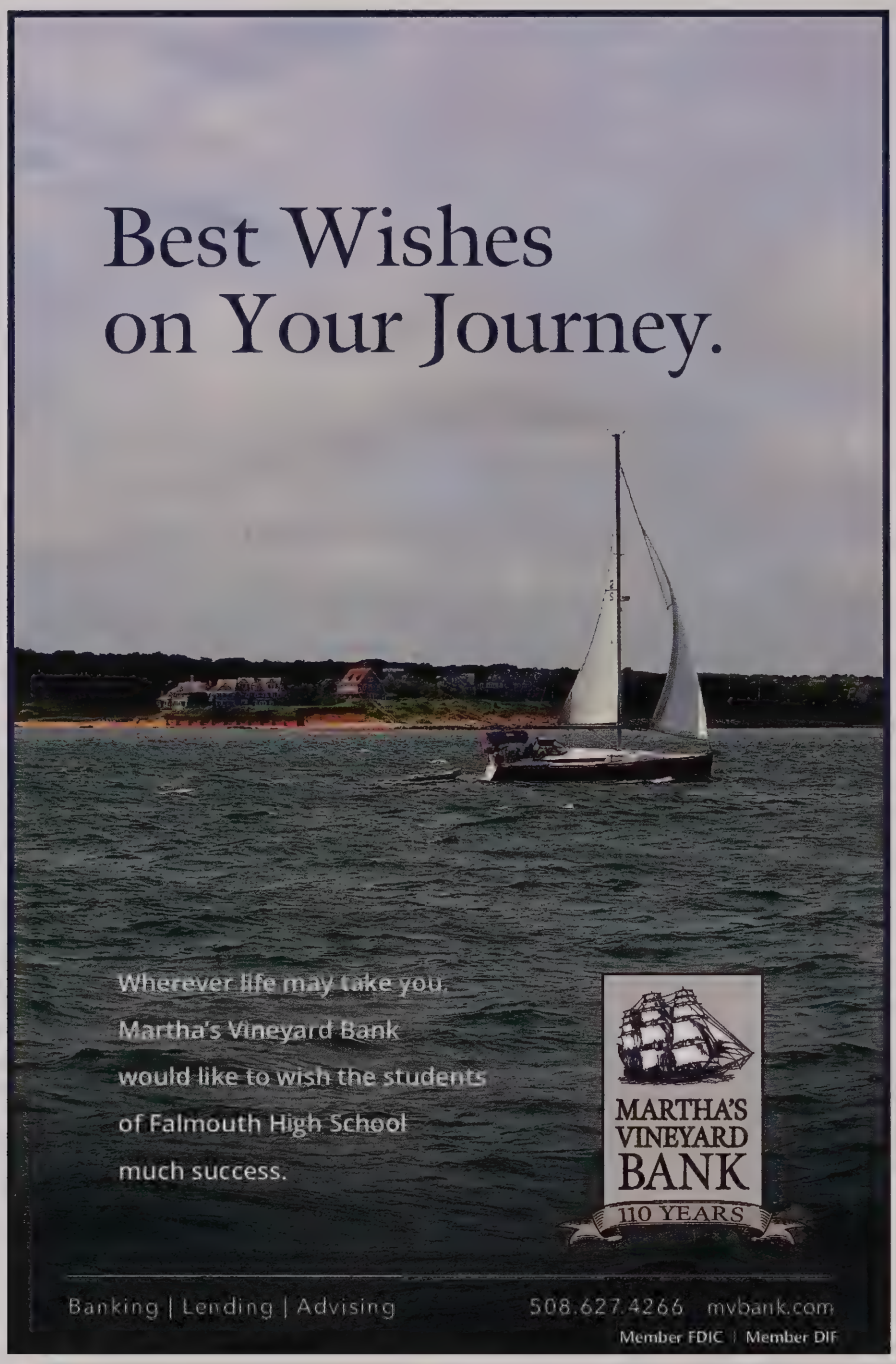

(774) 392-3252
P. O. Box 6
Falmouth, MA 02541-0006

Cheryl A. Atherton
Owner
Atherton8315@gmail.com

Sister Spin
Entertainment

Congratulations!

Kevin Pease School of Tennis

Go for it!

Congratulations

Best wishes on your continued success from The Coop.

The Cooperative Bank of Cape Cod POSITIVELY DIFFERENT

238 Worcester Court
Falmouth, MA 02540
508.495.5010

660 North Falmouth Hwy
N Falmouth, MA 02556
508.563.5982

Cape Coastal Computers, Inc.

Congratulations!

Class of 2019

- PC Service & Repair
- Data Backup & Recovery
- Networking (Wire & Wireless)
- Virus & Spyware Removals
- Customer Build PC
- Upgrades
- On-site Repairs
- On-site Maintenance
- Laptop Screen Replacements
- I-Phone & Android Setup and Training

121 Locust Street, Falmouth, MA 02540
Phone: 508-457-7465
Email: office@capecoastalcomputers.com
www.capecoastalcomputers.net

TOTAL ORTHOPEDIC CARE

Paul Dimond, M.D.
Justin Cobis, PA-C
Lara Baldasaro, PA-C

360 Gifford Street
Falmouth, MA 02540

Phone: 508-457-4900
Fax: 508-457-4911
www.drdimond.com

Good luck to the Class of 2019

Congratulations!

Falmouth High School

Class of 2019

(Especially Abigail Baumann, our favorite intern. Good luck in Nursing School

at Simmons University, Abby!)

Lots of love from your family and friends at

ORTHOPEDIC SPECIALISTS

The Bone and Joint Center

drwilsterman.com

FALMOUTH

CLIPPERS